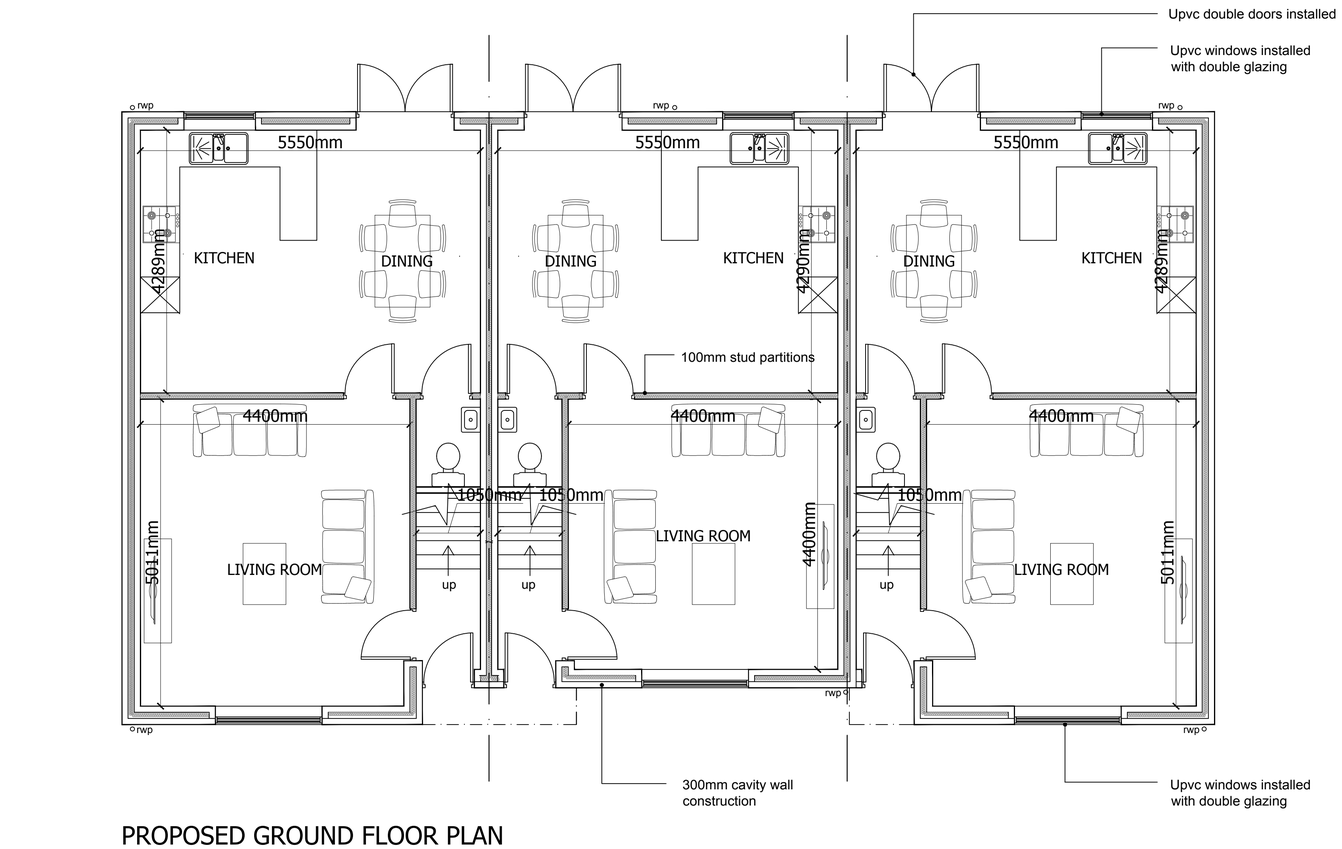

PROPOSED GROUND FLOOR PLAN

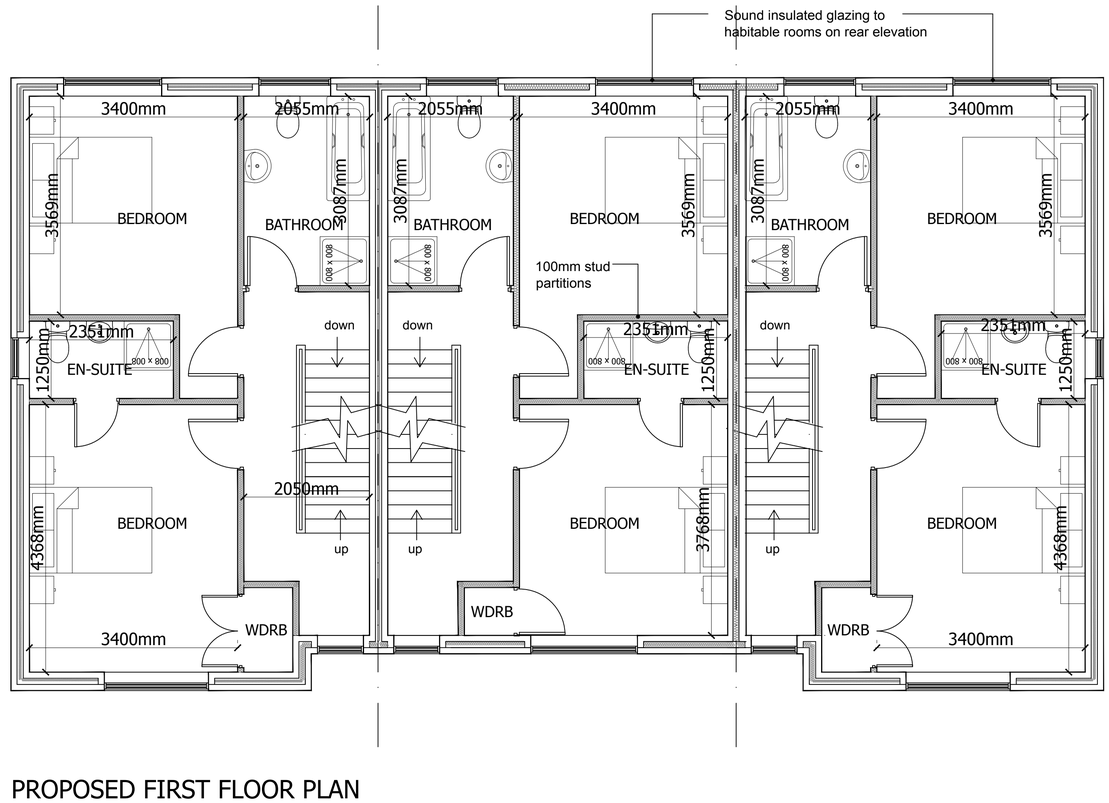

PROPOSED FIRST FLOOR PLAN

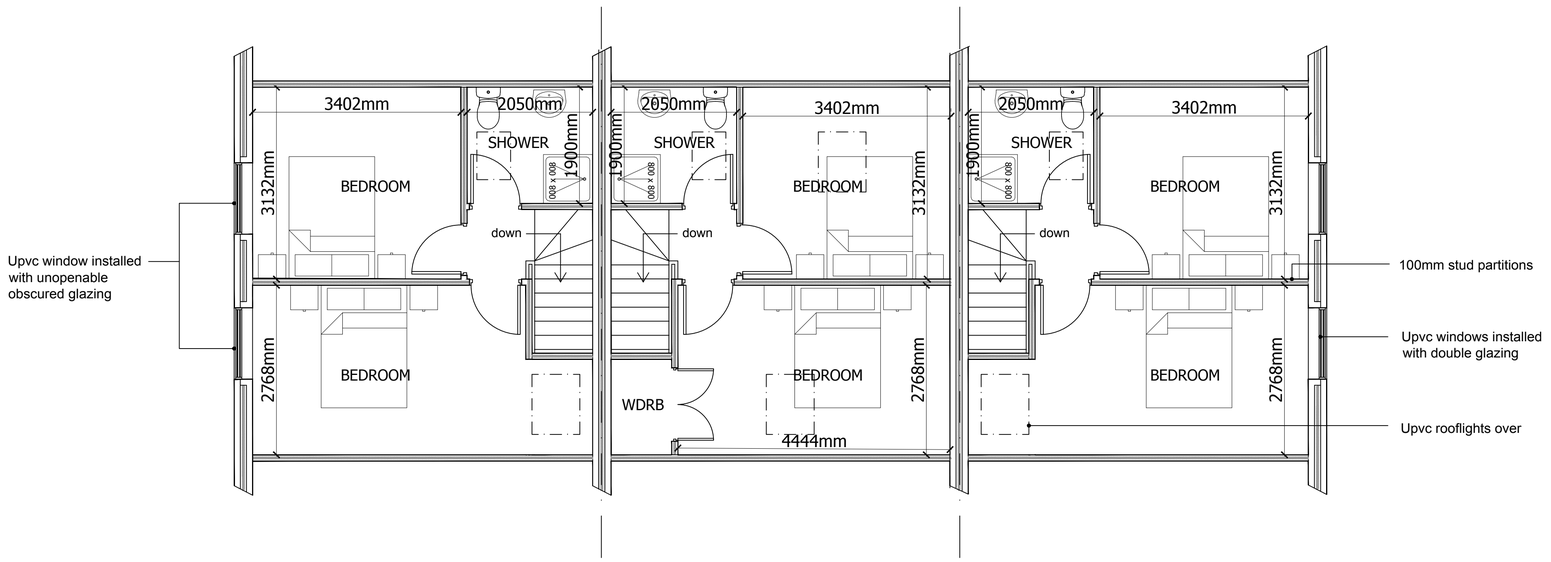

PROPOSED SECOND FLOOR PLAN

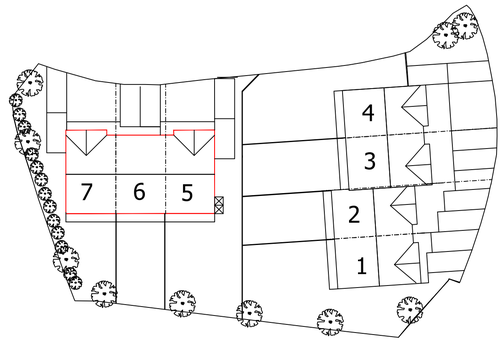

FOREFRONT
DEVELOPMENT CONSULTING
9 Britannia Park, North Road, Stoke on Trent, ST6 2PZ
Office 01782 216912 WWW.FOREFRONTDC.UK

CLIENT

MB LIVING LTD

PROJECT

Proposed development of 7 dwellings at former Pride of the Moorlands public house, Junction Road, Leek, Staffs. ST13 5QP

TITLE

Plots 5-7
Proposed Floor Plans

SCALE	DRAWN
1:50 @ A1	ATG
DRG NO.	DATE
17-141-05	10 / 11 / 17

REV.	DESCRIPTION	DATE

The contents of this drawing are the copyright of Forefront Development Consulting