Copyright of this drawing is vested in the Architect and it must not be copied or reproduced without consent. Figured dimensions only are to be taken from this drawing. All contractors must visit the site and be responsible for taking and checking all dimensions relative to their work. Hewitt&Carr Architects Ltd are to be advised of any variation between drawings and site conditions.
CLIENTS ARE ADVISED TO CLARIFY DIMENSIONS WITH THE ARCHITECT PRIOR TO SETTING OUT AND NOT TO SCALE FROM THE DRAWING

Rev.	Drawn	Comments	Date



FRONT ELEVATION 1:50

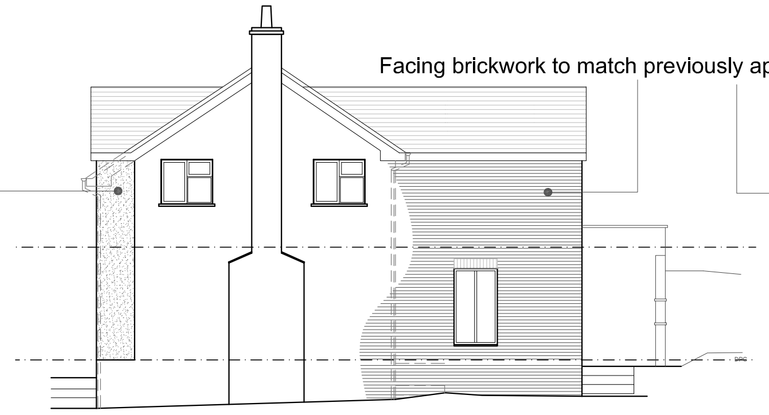

SIDE ELEVATION 1:100



REAR ELEVATION 1:100

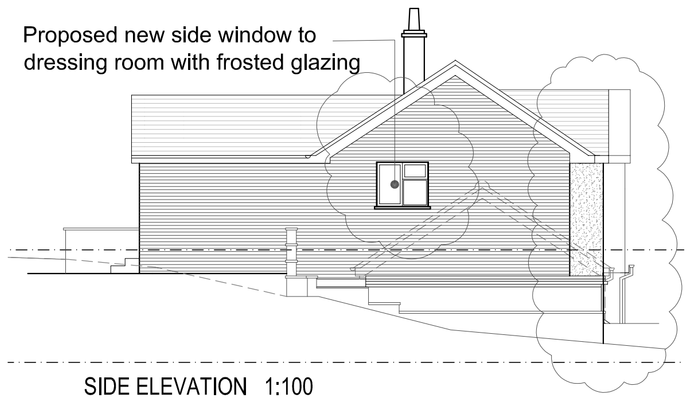

SIDE ELEVATION 1:100

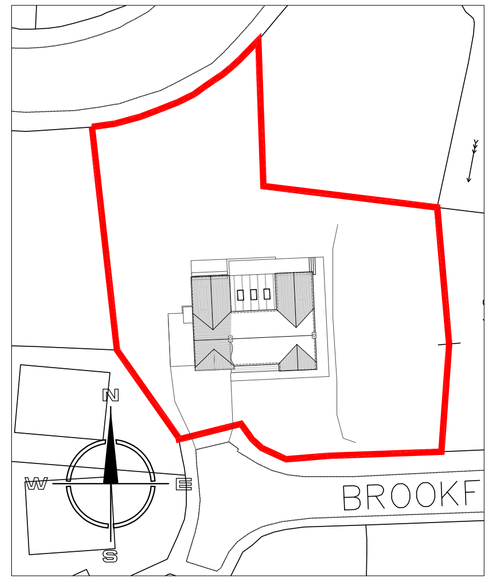

SITE LAYOUT PLAN 1:500

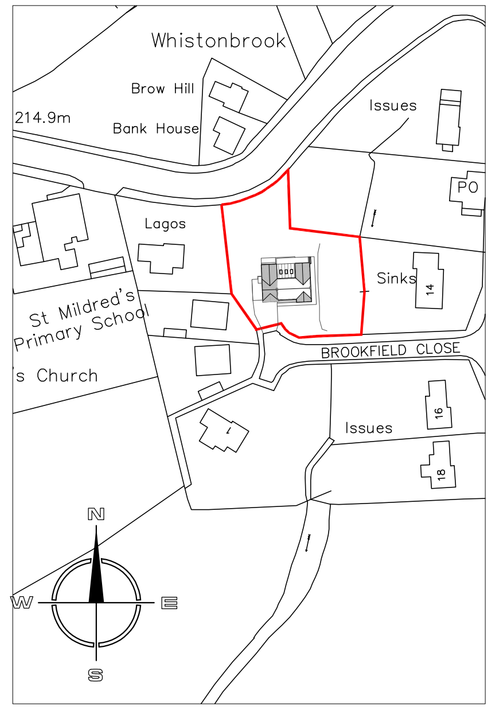

SITE LOCATION PLAN 1:1250

Areas shaded were previously approved under planning approval SMD/2017/0086 currently under construction.

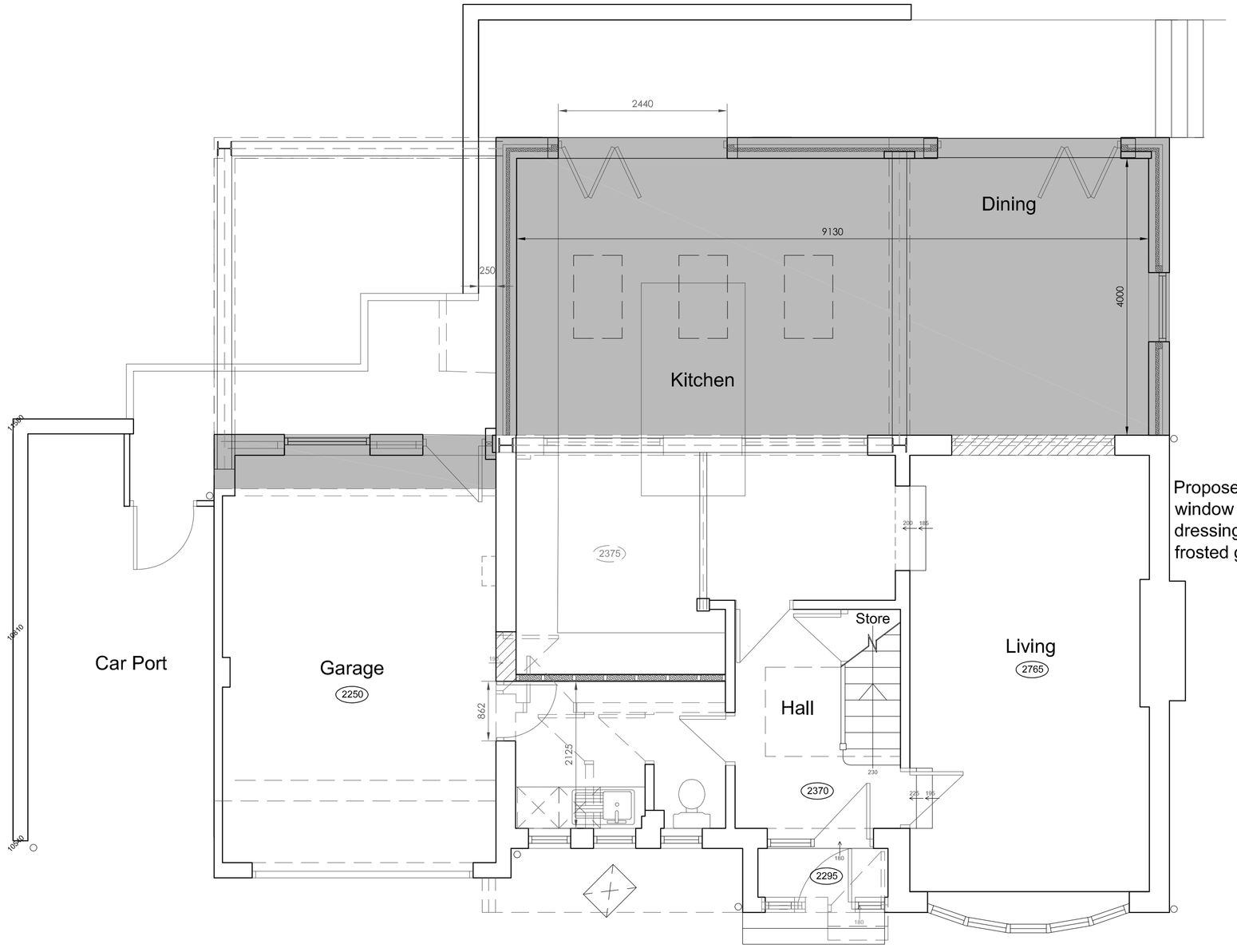

GROUND FLOOR PLAN 1:50

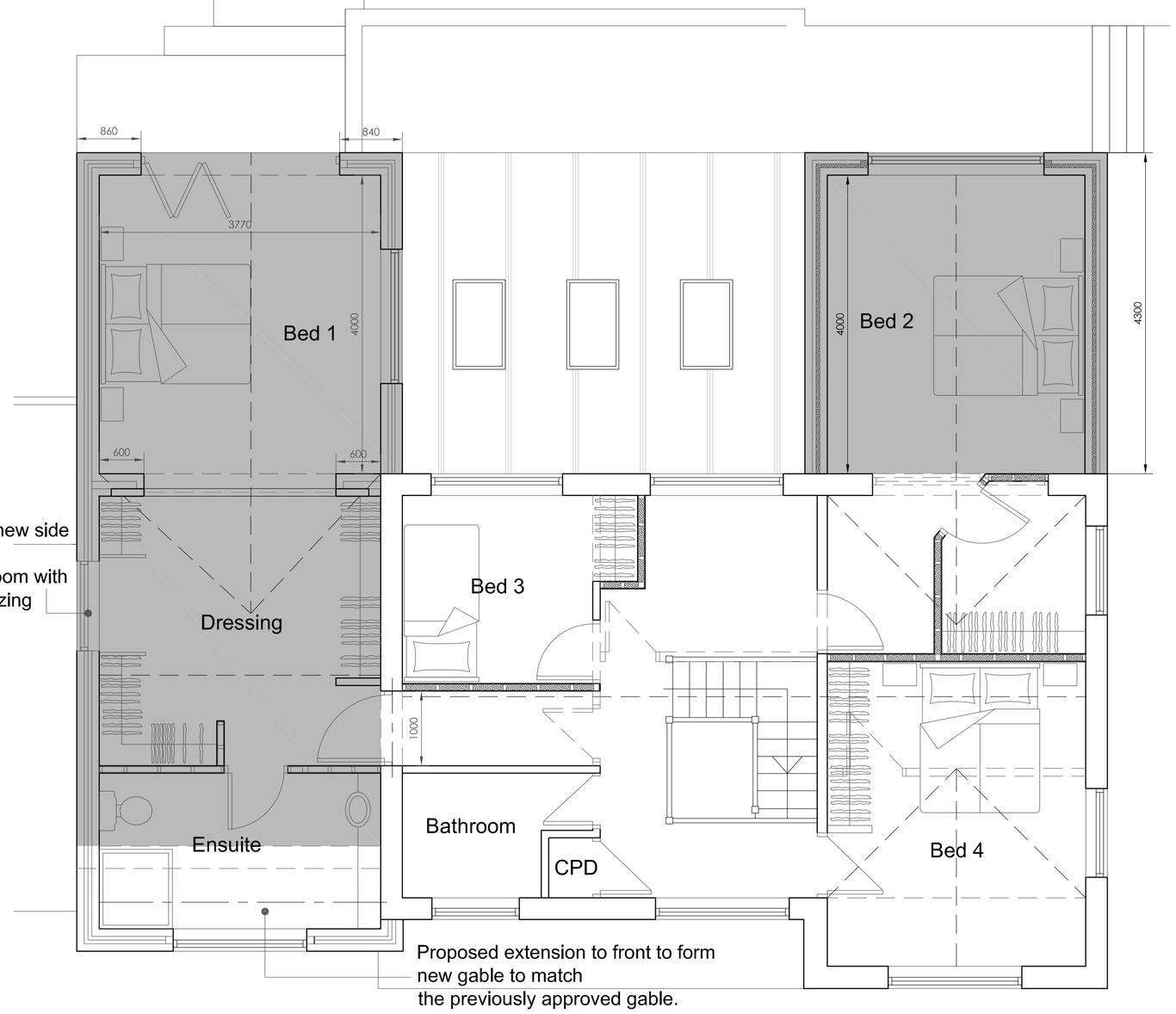

FIRST FLOOR PLAN 1:50

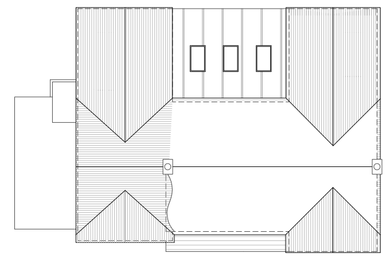

ROOF PLAN 1:200

Hewitt&Carr Architects
A: 2-4 Cross Street I Cheadle I Staffordshire I ST10 1NP
T: 01538 756888
E: enquiries@hcarchitects.co.uk
W: www.hcarchitects.co.uk

Client
Mr and Mrs R Green

Project
Proposed extensions and alterations to
4 Brookfields Close, Whiston ST10 2JQ

Title
Plans and Elevations as proposed

Status
PLANNING

Date Nov 2017 Drawn MJC

Scale @A1 as noted Checked

Project No Drawing No.
00603 AL(0)201 Rev

File Ref: H:\RFP