

A1 West Elevation 1:100



A2 North Elevation 1:100



A3 East Elevation 1:100

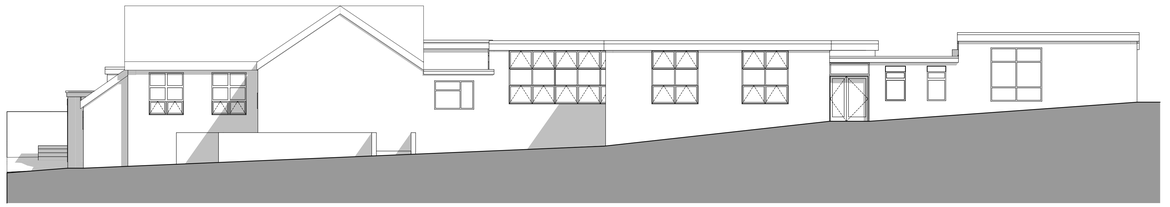

A4 South Elevation 1:100

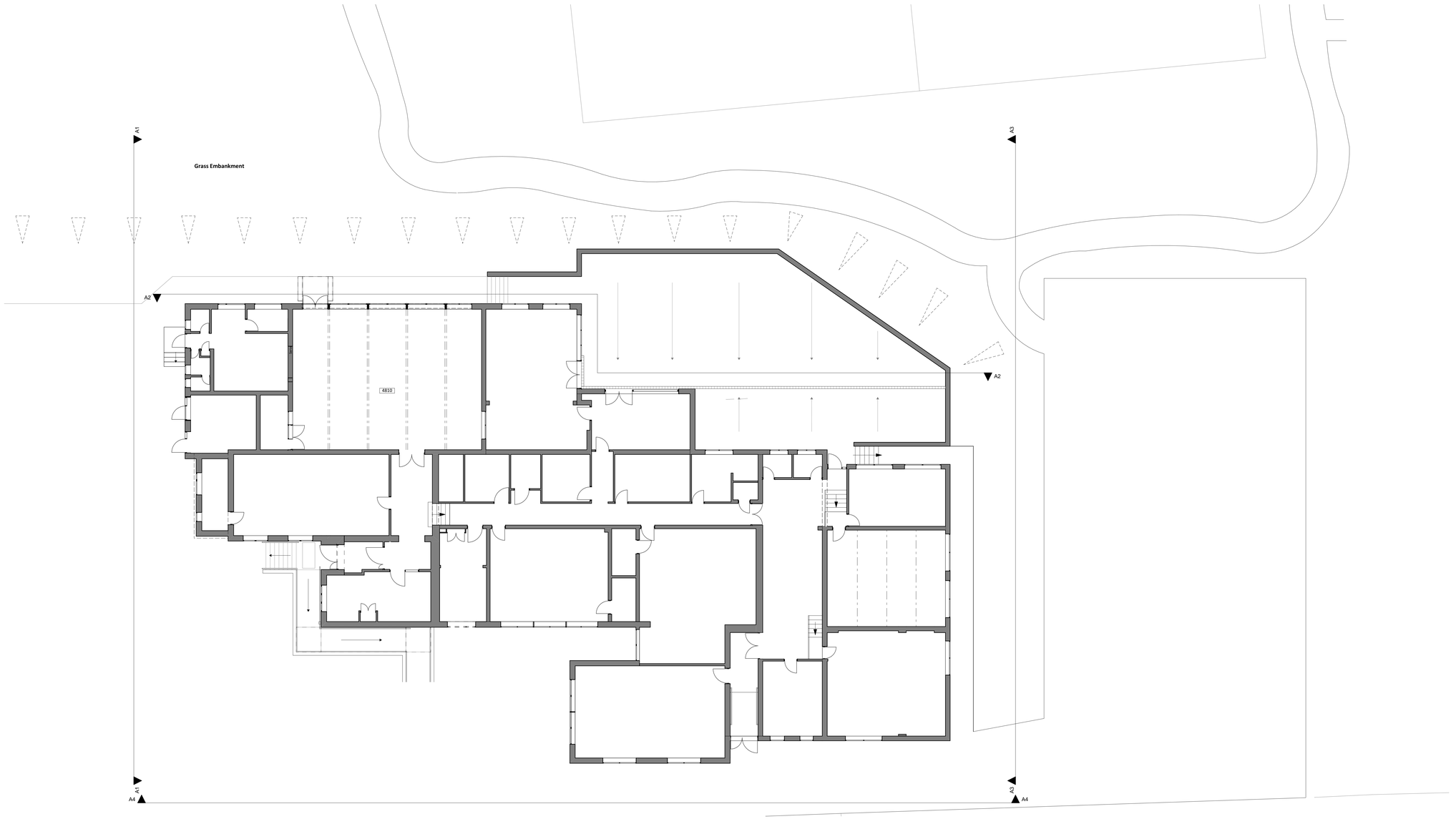

1. Ground Floor 1:100

Rev ID Date Comment

wood | goldstraw | yorath
ARCHITECTS QUANTITY SURVEYORS CDM CO-ORDINATORS

Churchill House, Regent Road, Stoke on Trent, ST1 3RH.
Tel: 01782 208000 Fax: 01782 208712 E-mail: info@woodgoldstraw.co.uk
www.woodgoldstraw.co.uk

Client.
St. Filumenas RCS, Caverswall, ST11 9EA

Project.
Proposed Hall Extension

Scale	Issue Date
1:100	08/11/2017

Sheet Size	Drawn
A0	L.Adams

Title.
Plans and Elevations as Existing

Drawing Number	Revision ID
3004-14-04	

CAD file path:
X:\1 A CAPPER'S TEAM 1 RC SCHOOL\CAVERSWALL - ST FILUMENAS RCS\3004-14 Proposed Hall Extension\03 Drawings and Docs\CAD\3004-14 Planning.pln

Copyright. Wood Goldstraw Yorath LLP
Contractors are to check all dimensions on site and refer any discrepancies to the Architect immediately. This drawing has been prepared for planning purposes only and is the best of our knowledge in a digital digital document or accurate at the time it was made. However, we cannot accept liability for the accuracy of third party data (OS mapping, topographical survey information, etc) upon which the information of this document is based on the basis of third party data. Any dimensions are made for reference and any further specific dimensional information can be provided upon request.