SCALE BAR (METRES)

Marley Duo Modern Smooth Grey finish roof tiles 35degs pitch
Weinerberger Terca Kassandra Multi facing brickwork
aluminium window frames mid grey powder coat finish
window heads and cills smoth red feature brickwork
M1 Weber render with scraped finish, colour Ivory
white upvc fascias



NORTH ELEVATION

WEST ELEVATION

SOUTH ELEVATION

EAST ELEVATION

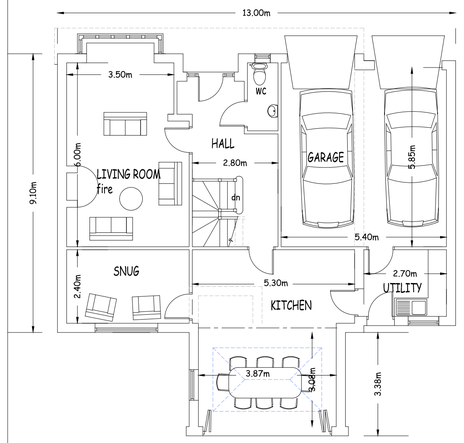

GROUND FLOOR PLAN

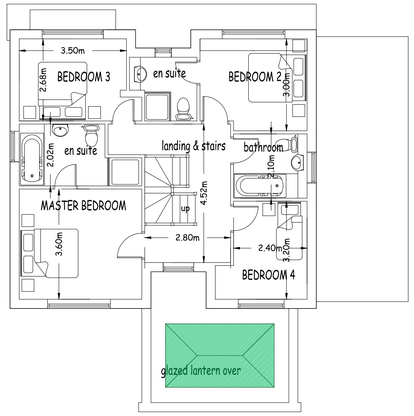

FIRST FLOOR PLAN

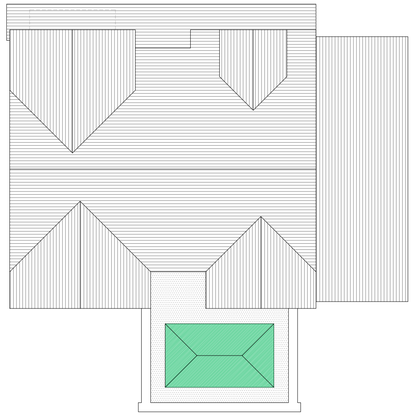

ROOF PLAN

view looking south along Caverswall Road to site access

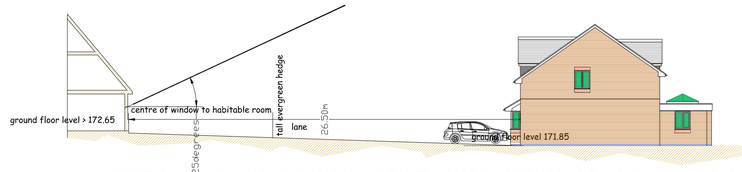

LONG SECTION A-A SHOWING COMPLIANCE WITH SMDC APPENDIX 3 figs 2 & 3 scale 1:200

extg house south east elevation

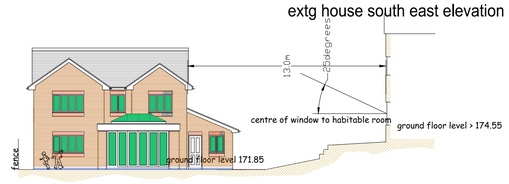

LONG SECTION B-B SHOWING COMPLIANCE WITH SMDC APPENDIX 3 figs 2 & 3 scale 1:200

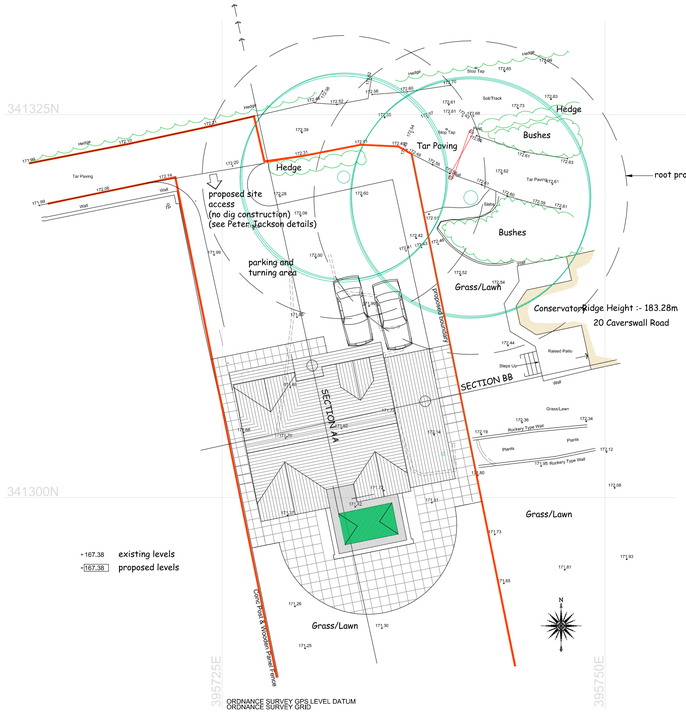

ORDNANCE SURVEY GPS LEVEL DATUM
ORDNANCE SURVEY GRID

SITE/BLOCK PLAN 1:200



©Crown Copyright. All rights reserved. Licence no. 100041040

LOCATION PLAN 1:1250

I 16th October 2017 Addition of orientation to elevations, omission of garage windows
H 2nd September 2017 Interior alterations
G 28th August 2017 siting amended to avoid RPZ
F 20th July 2017 amended roof pitch
E 12th July 2017 amended roof pitch
D 4th July 2017 amended design
C - kitchen glazed doors enlarged, kitchen made 225mm deeper, windows resized, window heads to north elevation lowered, canopy removed, rooflights added to bedrooms 3 and 4 19/9/16
B - house reduced in length by 3m, internal alterations to suit, redesign elevations 30/8/16
A - house mirrored to locate garage nearer to nr 20, en suite to bedroom 3 reduced in size 15/9/15

revisions:

This drawing is the property of MBD architecture Ltd. Copyright is reserved by them and the drawing is issued on the condition that it is not copied either wholly or in part without the consent in writing of MBD architecture Ltd. Figured dimensions are to take preference over those scaled. All dimensions to be checked on site before commencement of any work or shop drawings. This drawing to be read in conjunction with the specification when a specification exists.

project:
PROPOSED DWELLING
-

site:
LAND AT 20 CAVERSWALL ROAD, BLYTHE BRIDGE, STOKE ON TRENT

client:
MRS HILARY WAIN
-

MBD architecture
ARCHITECTURE AND PLANNING CONSULTANTS
74 Newcastle Road
Stone Staffordshire ST15 8LB
Tel: 01785 814822 Email: mbd@jhda.co.uk

drawing:
PLANNING PROPOSALS
-
-
-

scales:
1:100, 1:200, 1:1250

drawing number: **15L37P02** rev: **I**

date: **24/8/15** plot: **A1/1:100**