Copyright of this drawing is vested in the Architect and it must not be copied or reproduced without consent. Figured dimensions only are to be taken from this drawing. All contractors must visit the site and be responsible for taking and checking all dimensions relative to their work. Hewitt&Carr Architects Ltd are to be advised of any variation between drawings and site conditions.
CLIENTS ARE ADVISED TO CLARIFY DIMENSIONS WITH THE ARCHITECT PRIOR TO SETTING OUT AND NOT TO SCALE FROM THE DRAWING

Rev.	Drawn	Comments	Date



FRONT ELEVATION 1:100

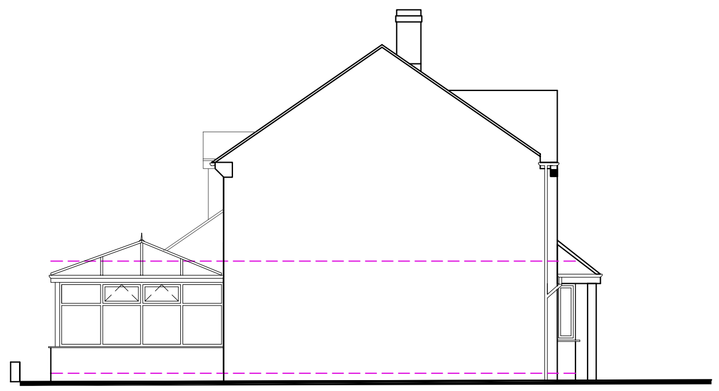

SIDE ELEVATION 1:100



REAR ELEVATION 1:100

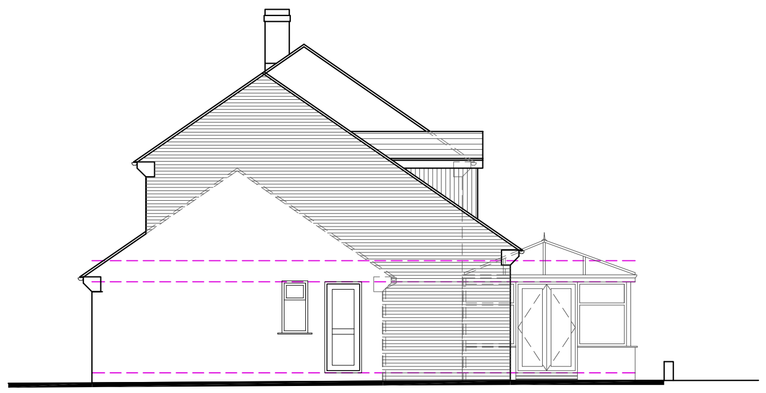

SIDE ELEVATION 1:100

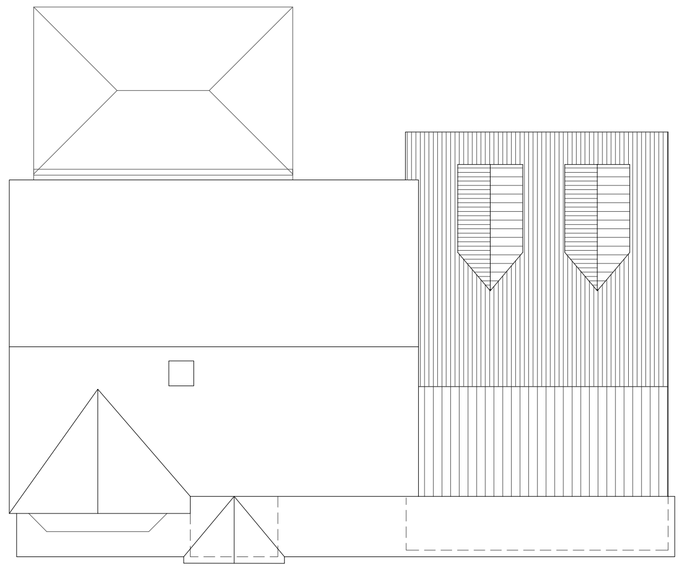

ROOF PLAN 1:100

Ordnance Survey © Crown copyright 2016 All rights reserved. Licence number 100051789

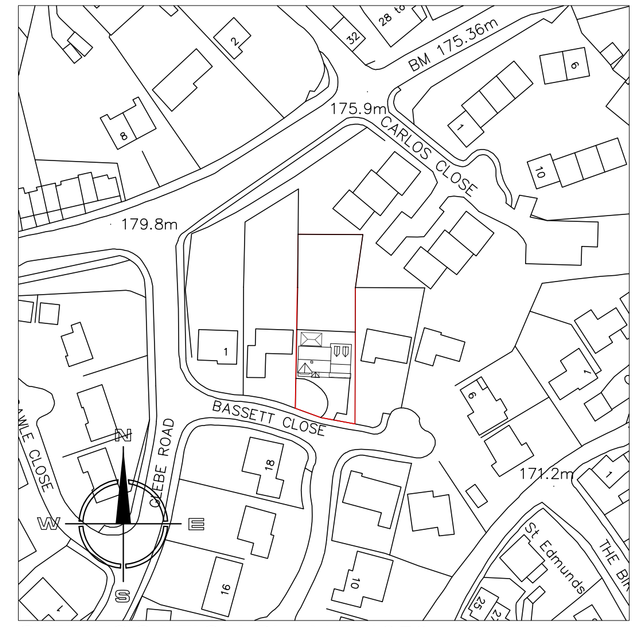

SITE LOCATION PLAN 1:1250

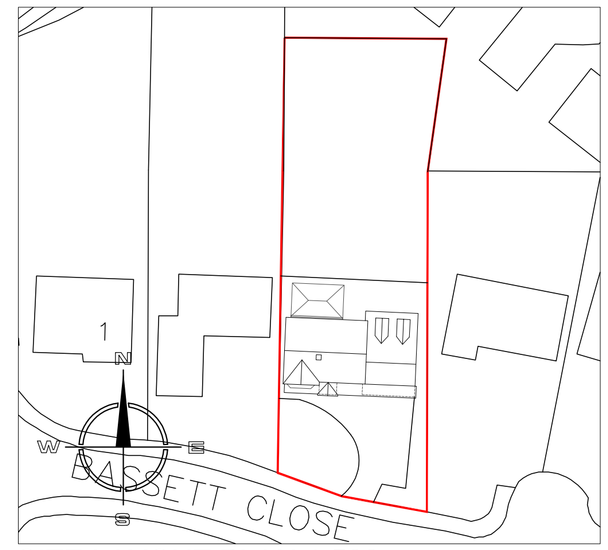

SITE LAYOUT PLAN 1:500

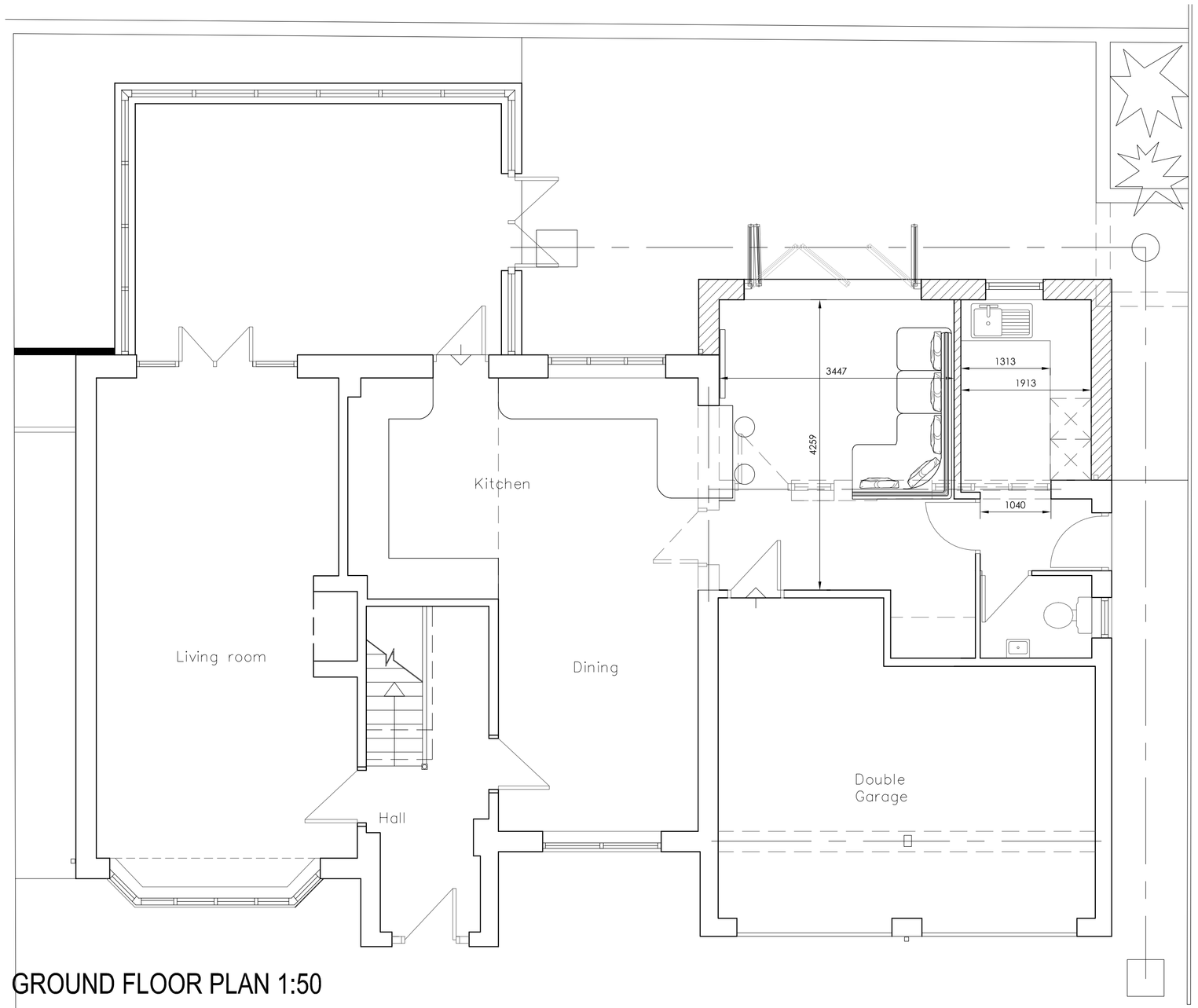

GROUND FLOOR PLAN 1:50

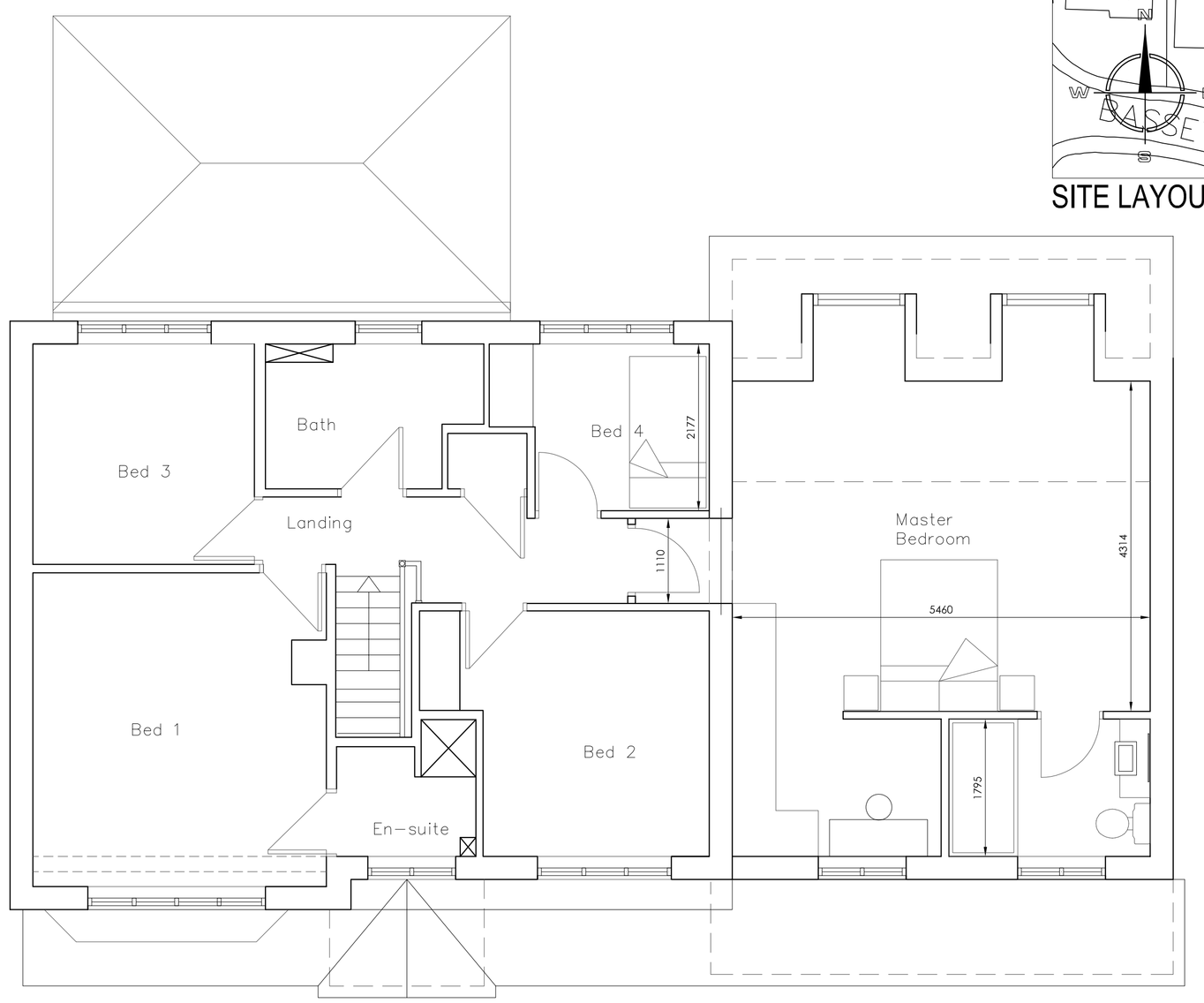

FIRST FLOOR PLAN 1:50

Hewitt&Carr Architects
A: 2-4 Cross Street I Cheadle I Staffordshire I ST10 1NP
T: 01538 756888
E: enquiries@hcarchitects.co.uk
W: www.hcarchitects.co.uk

Client
Mr and Mrs Stanton

Project
Proposed rear and side extension at
3 Bassett Close, Cheadle Staffs

Title
Pland and elevations as proposed

Status
SCHEME

Date Sept 2017 Drawn AT/MJC

Scale @A1 AS STATED Checked

Project No Drawing No.
00705 AL(0)02 Rev C