

FRONT ELEVATION 1:100

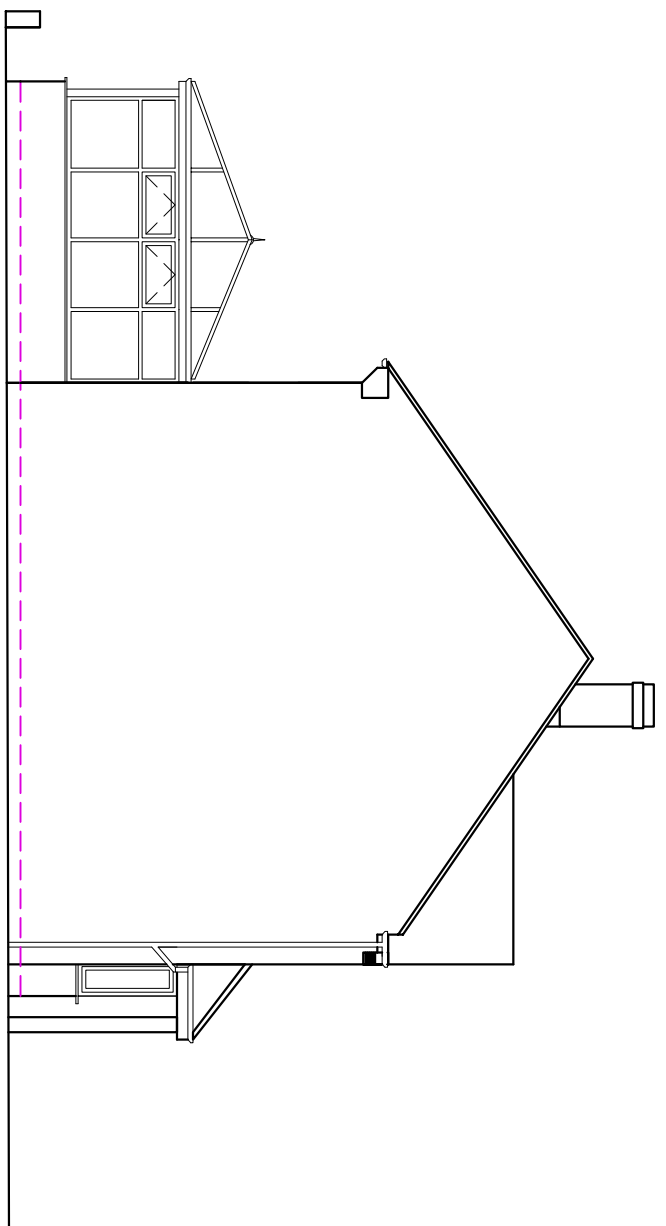

FRONT ELEVATION 1:100

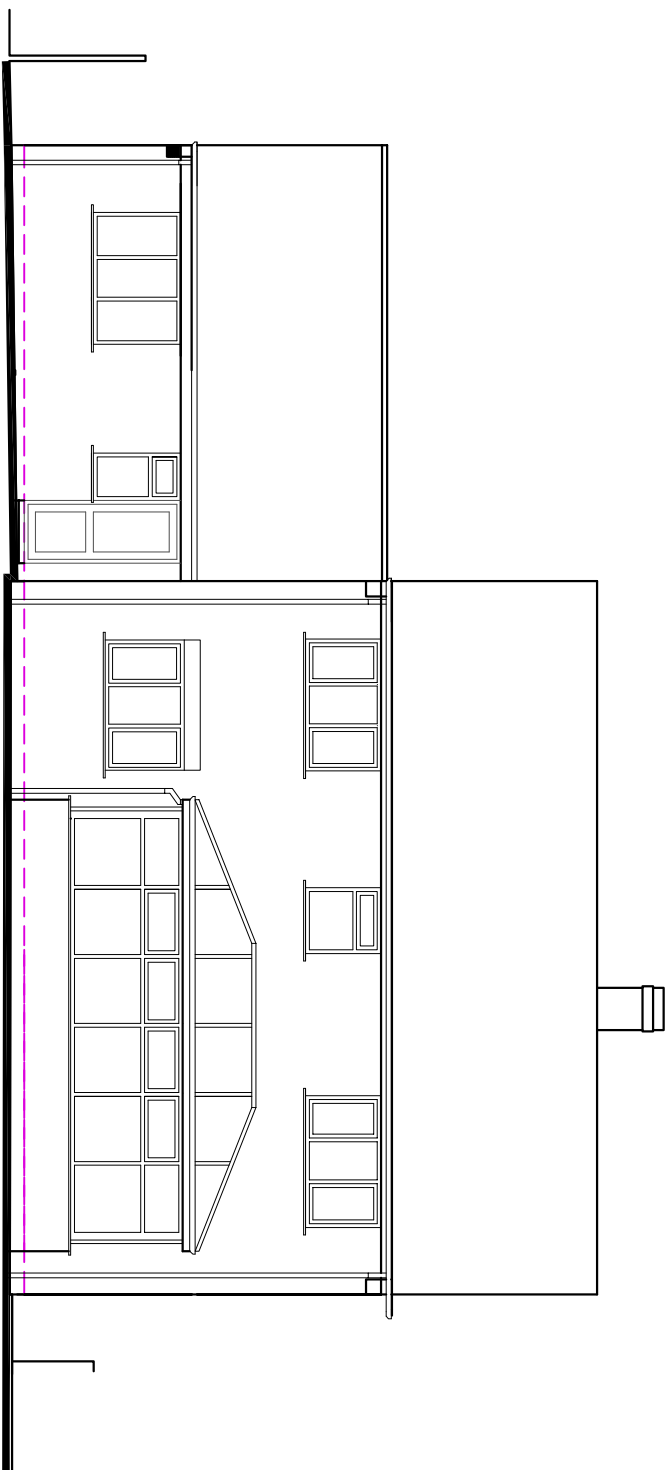

FRONT ELEVATION 1:100

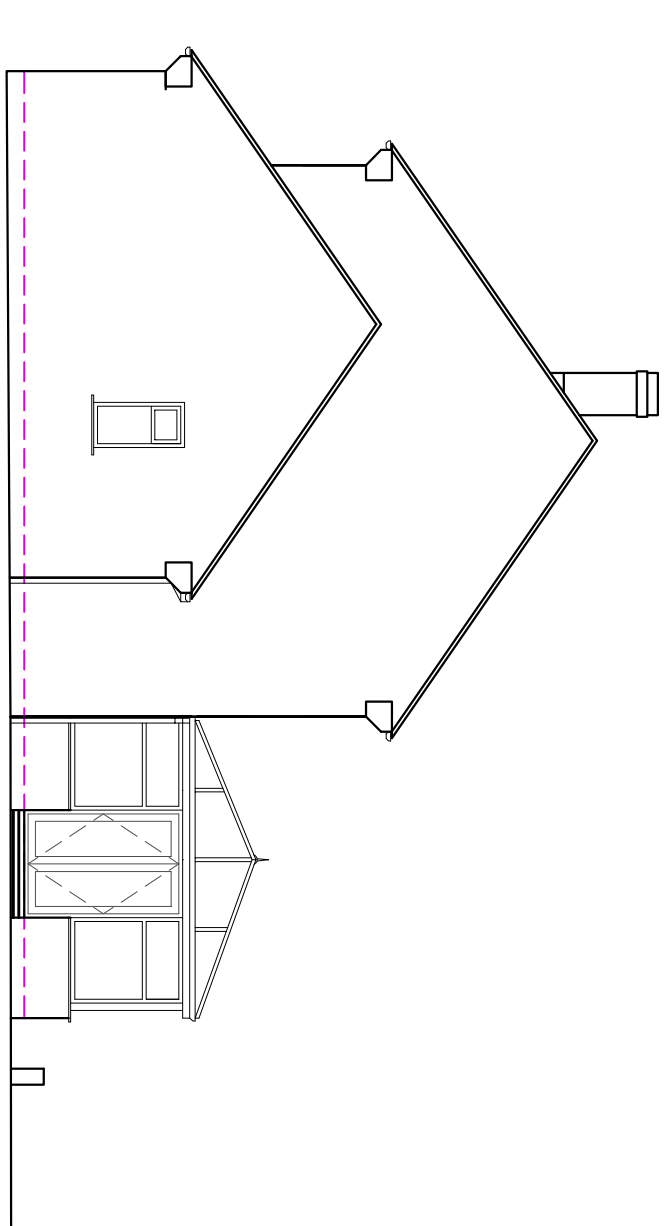

FRONT ELEVATION 1:100

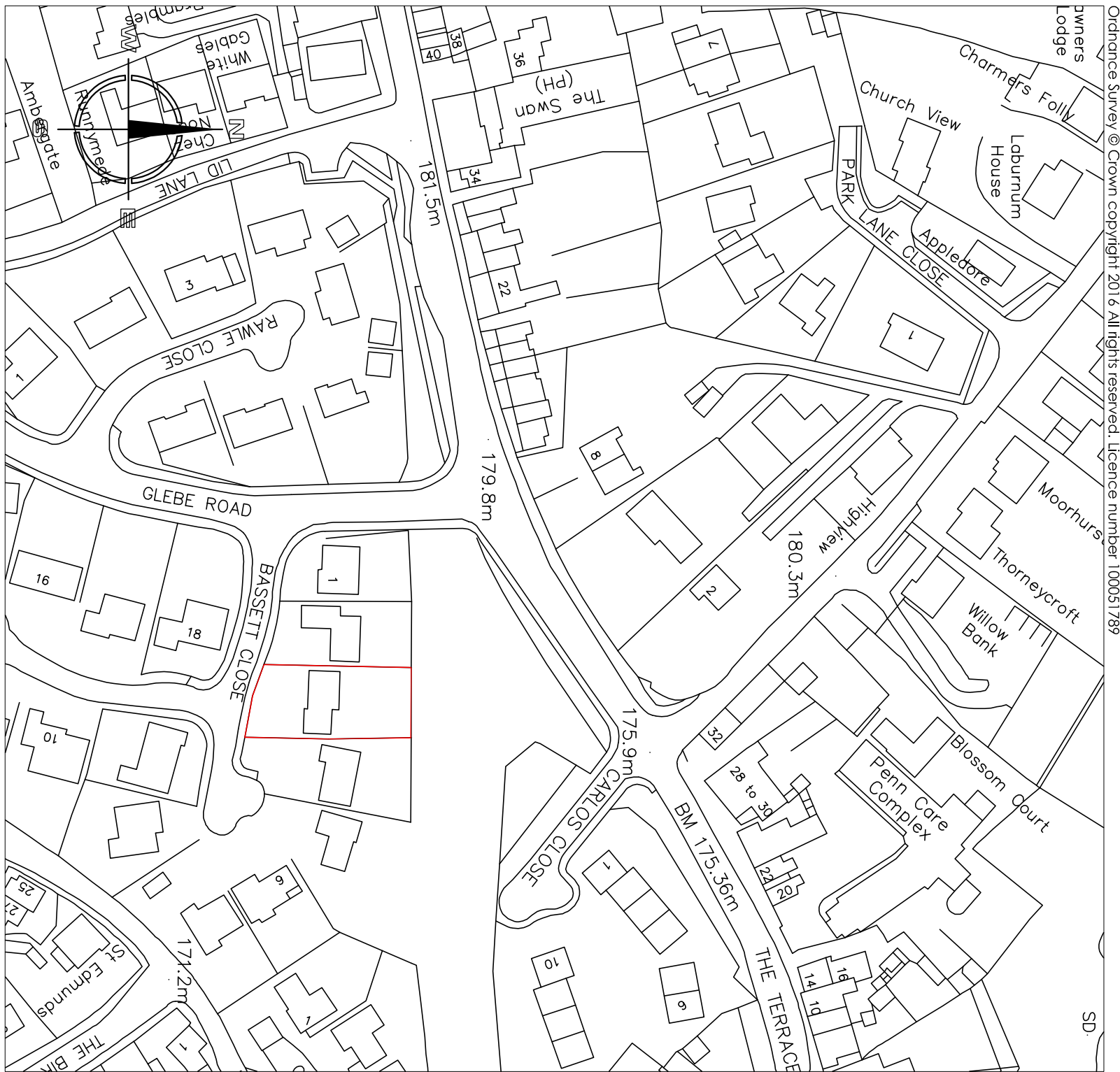

SITE LOCATION PLAN 1:1250

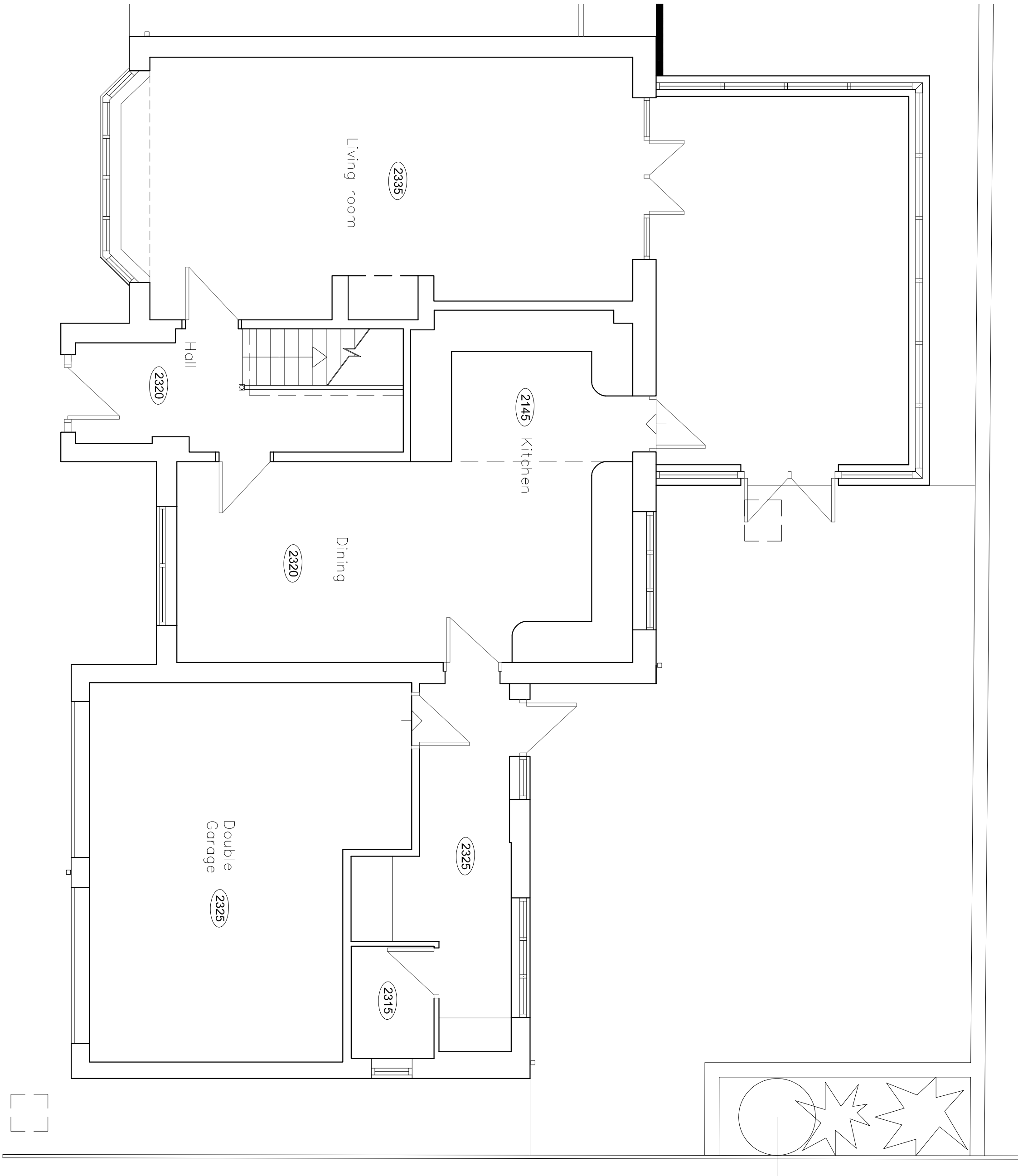

GROUND FLOOR PLAN 1:50

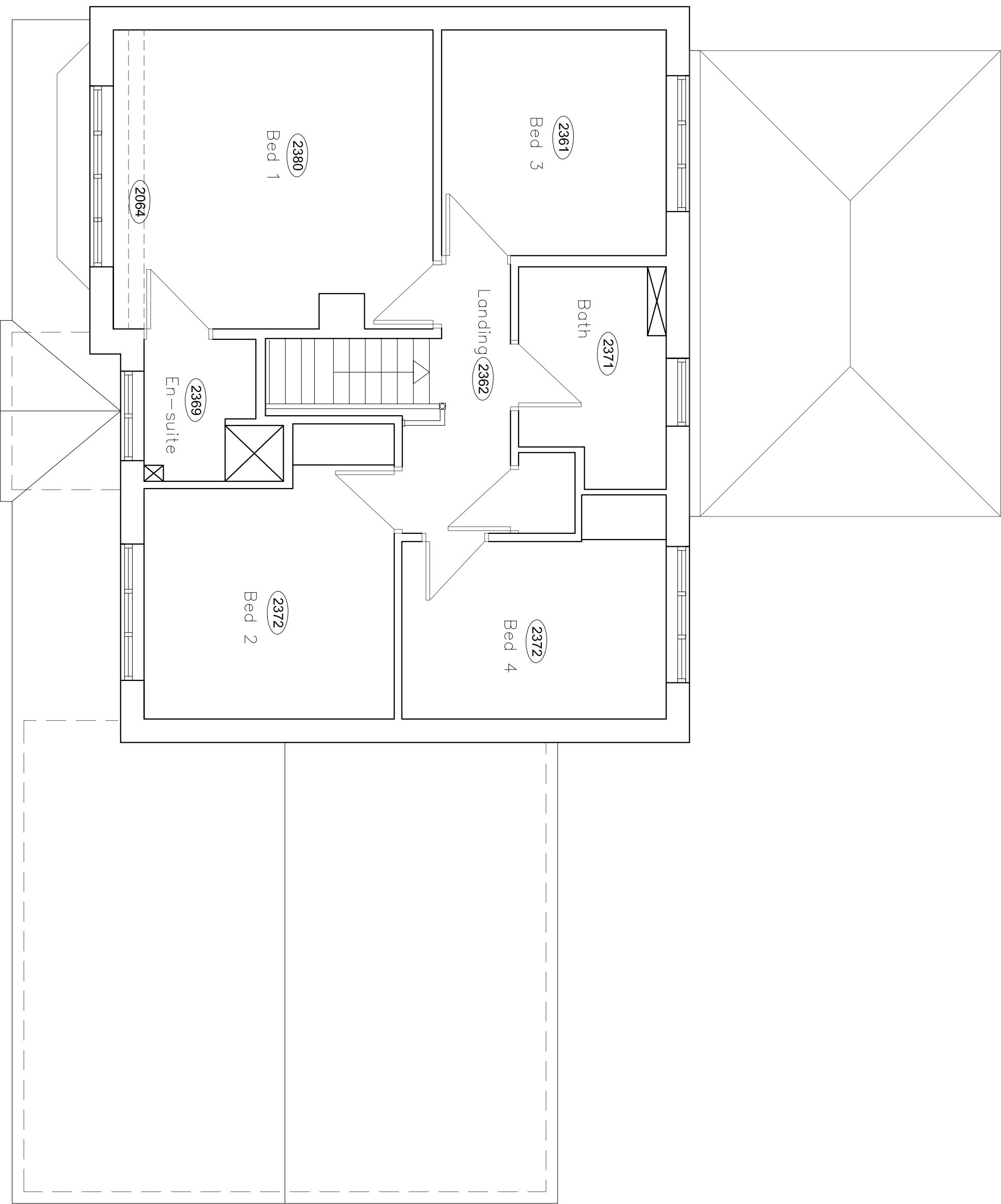

FIRST FLOOR PLAN 1:50

Copyright of this drawing is vested in the Architect and it must not be copied or reproduced without consent. Figured dimensions only are to be taken from the drawing. All dimensions relative to this work. Hewitt&Carr Architects Ltd are to be obtained of any variation between drawings and the execution. THIS DRAWING IS NOT TO SCALE FROM THE DRAWING

Rev: | Drawn: | Comments: | Date: |

**Hewitt&Carr Architects**  
A: 2-4 Cross Street | Cheddle | Staffordshire | ST10 1NP  
T: 01538 756888  
E: enquiries@hcartchitects.co.uk  
W: www.hcartchitects.co.uk

Client:  
Mr and Mrs Stanton

Project:  
Proposed rear and side extension of  
3 Bassett Close, Cheddle Staffs

Title:  
Plans and elevations as existing

Survey:  
Date: Sept 2017  
Scale: AS STATED

Drawn: AT/MJC  
Checked:

Project No: 00705 AL(0)01  
Drawing No:

Rev:

File Ref: H\REF