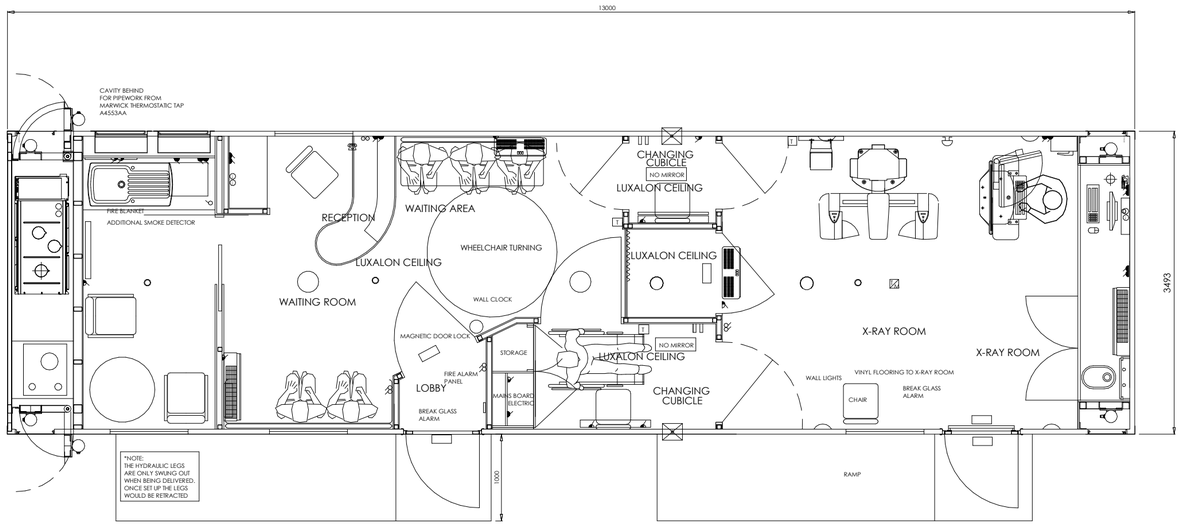

PLAN

Mobile Breast Screening Unit.
Materials: Brilliant white powder coated metal sheeting

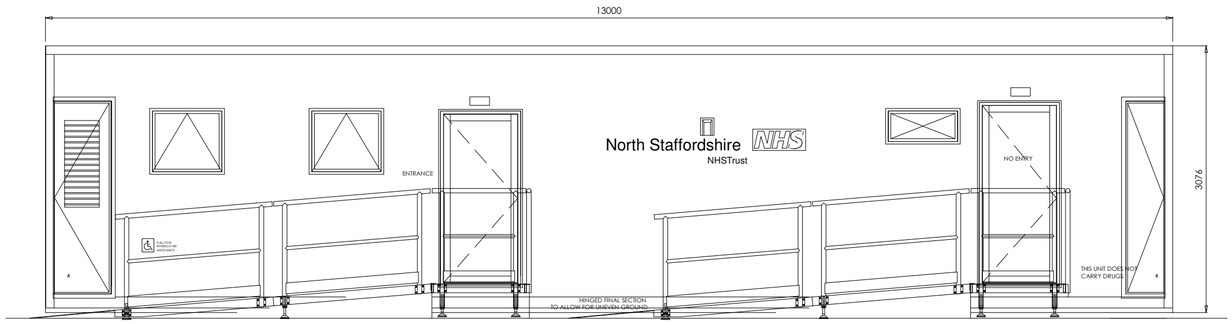

FRONT ELEVATION

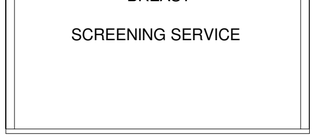

END ELEVATION



REAR ELEVATION

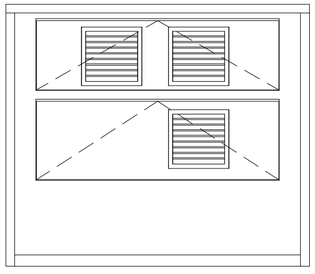

END ELEVATION

MAINS INNICOMMER
63 AMP 3 PHSE

16AMP PARK-UP

HYDRAULIC SOCKET

COMMS SOCKET

EARTH STUD

INLET FOR MAIN WATER
CONNECTION

INLET FOR FRESH WATER TANK
(OPTIONAL)

OUTLET FOR WASTE

Rev	Date	Drawn	Description

ctd architects
Clerk Bank House
Clerk Bank
LEEK
Staffordshire
ST13 5HE
t : 01538 373477
f : 01538 386503
e : info@ctdarchitects.co.uk
w : www.ctdarchitects.co.uk

ctd architects © 2017
- This drawing is copyright.
- All dimensions to be checked on site before proceeding.
- Contractor must notify the architect of any discrepancies before proceeding.
- Contractor to check/adjust dimensions of new work to suit existing conditions. Do not assume existing structure or details are plumb, square or level.
- All drawings to be read in conjunction with all other consultants drawings and specs.

Client
University Hospitals of North Midlands NHS
NHS Trust

Project
Proposed Temporary Mobile Breast Screening Unit
Britannia House, Cheddleton Road, Leek

Scale	Size	Drawn	Chk'd	Date
1:50	A2	DWP	MM	10/25/17

Status: Planning

Title: Breast Screening Unit GA

Job No.	Drawing No	Rev.
1772	AL03	