Copyright of this drawing is vested in the Architect and it must not be copied or reproduced without consent. Figured dimensions only are to be taken from this drawing. All contractors must visit the site and be responsible for taking and checking all dimensions relative to their work. Hewitt&Carr Architects Ltd are to be advised of any variation between drawings and site conditions.
CLIENTS ARE ADVISED TO CLARIFY DIMENSIONS WITH THE ARCHITECT PRIOR TO SETTING OUT AND NOT TO SCALE FROM THE DRAWING

Rev.	Drawn	Comments	Date

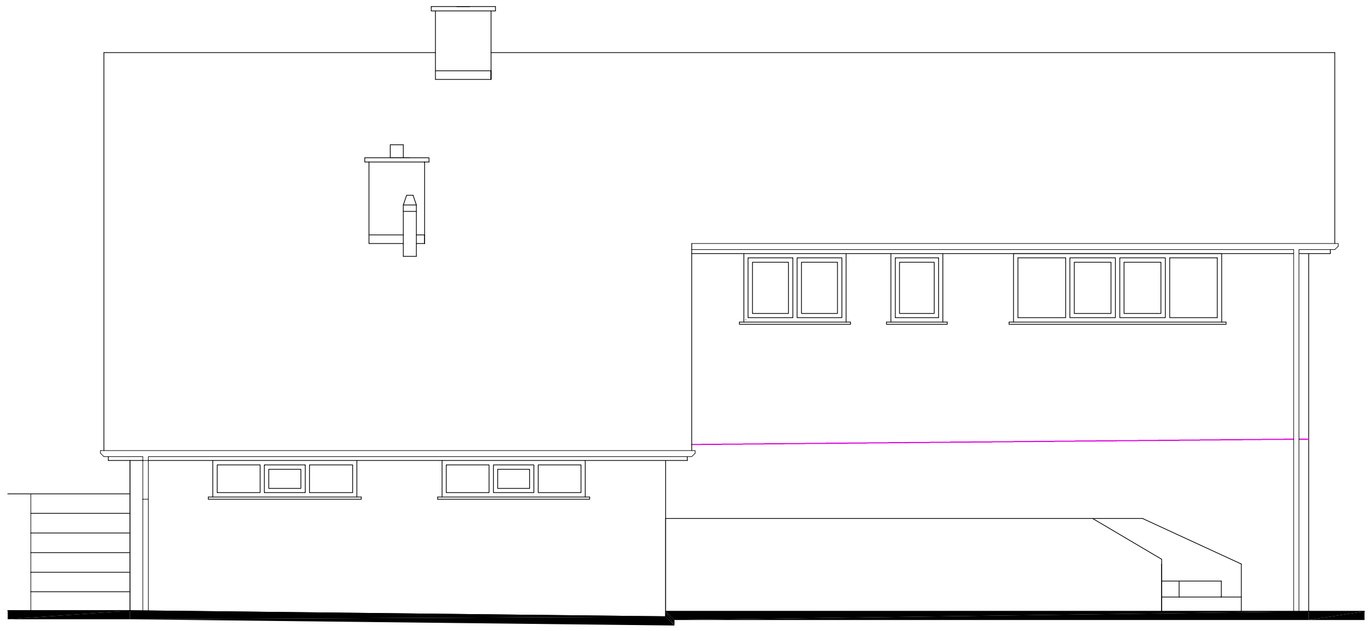

FRONT ELEVATION 1:50

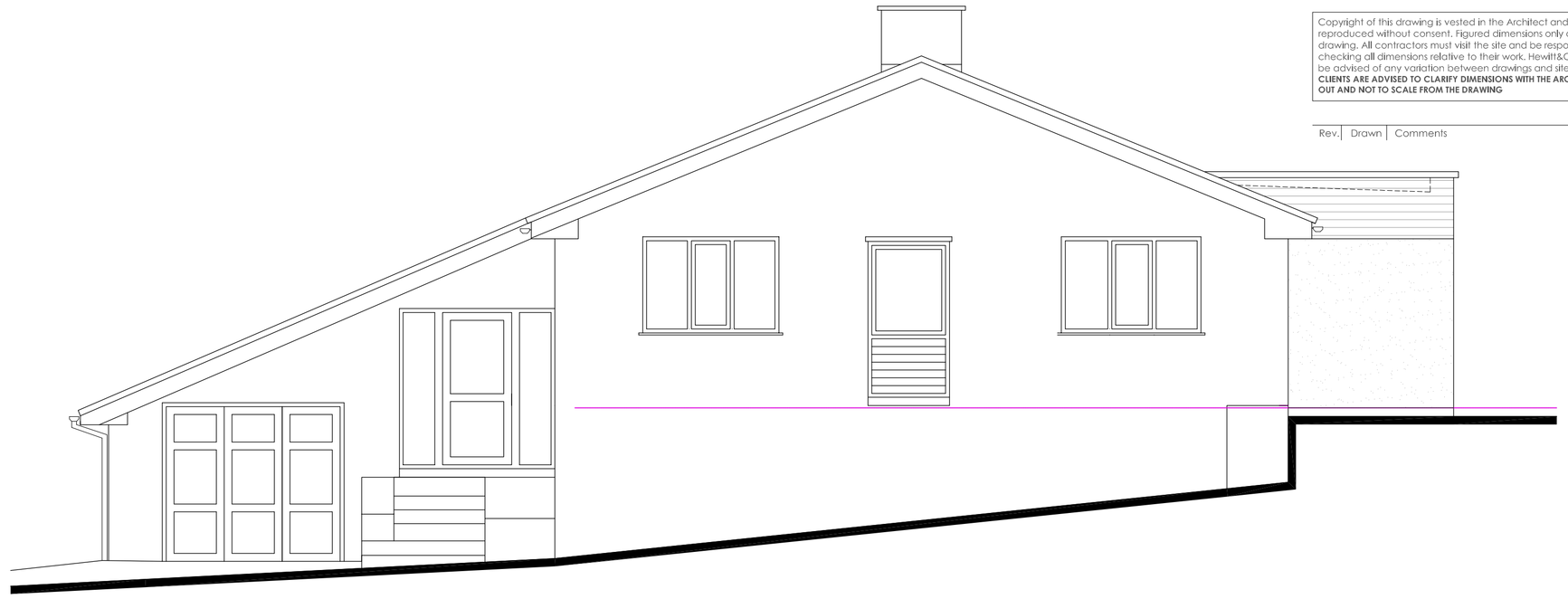

SIDE ELEVATION 1:50

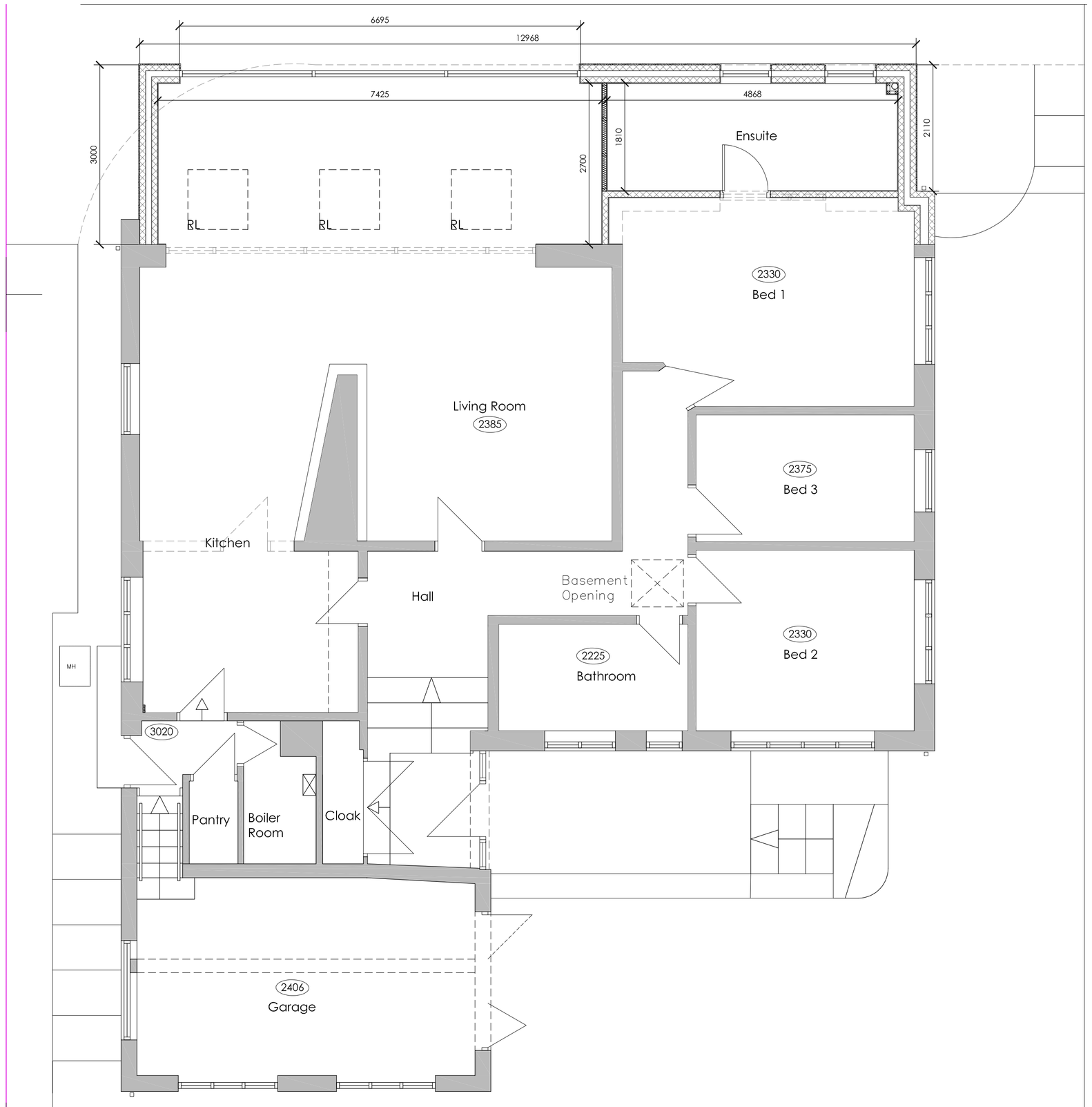

FLOOR PLAN 1:50

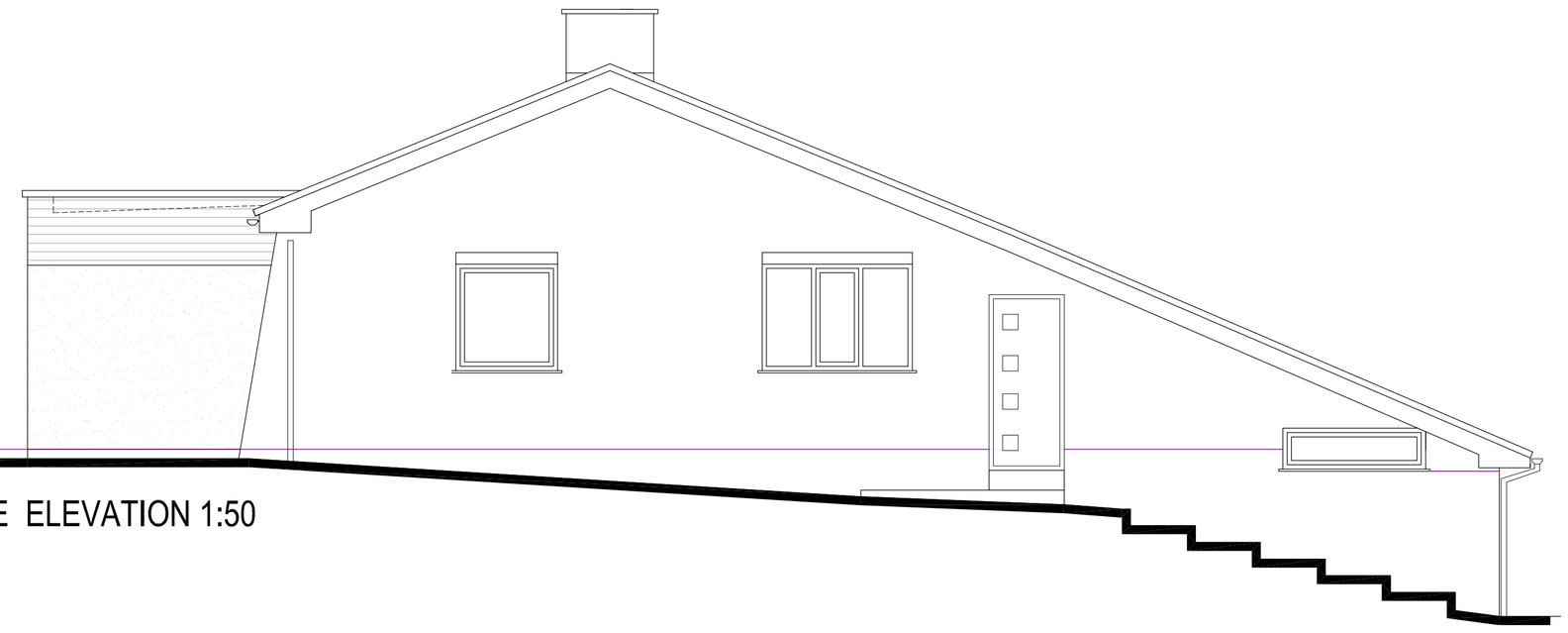

SIDE ELEVATION 1:50

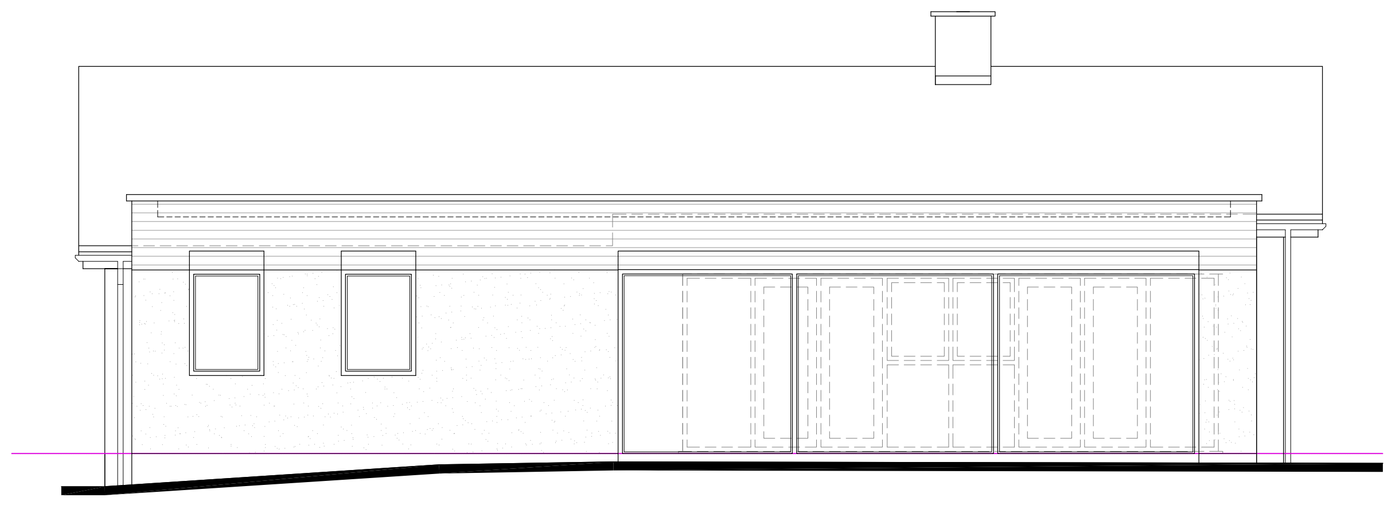

REAR ELEVATION 1:50

Hewitt&Carr Architects
A: 2-4 Cross Street I Cheadle I Staffordshire I ST10 1NP
T: 01538 756888
E: enquiries@hcarchitects.co.uk
W: www.hcarchitects.co.uk

Client
MR AND MRS CHALLINOR

Project
Proposed Rear Extension
to Pine Lodge, Cheadle Road, Alton

Title
Plans and Elevations as Proposed

Status
Planning

Date SEPT 2017 Drawn SG

Scale @A1 AS STATED Checked

Project No 00708 Drawing No. PL(0)02 Rev

File Ref: H:\REF