

Copyright of this drawing is vested in the Architect and must not be copied or reproduced without consent. If used for any purpose other than that for which it was prepared, the user must be responsible for taking and be advised of any variation between drawing and site conditions. It shall be the user's responsibility to ensure that the drawing is used in accordance with the ARCHITECT'S DRAWING. NOT TO BE USED FOR ANY OTHER PURPOSE.

Rev.	Down	Comments	Date
------	------	----------	------

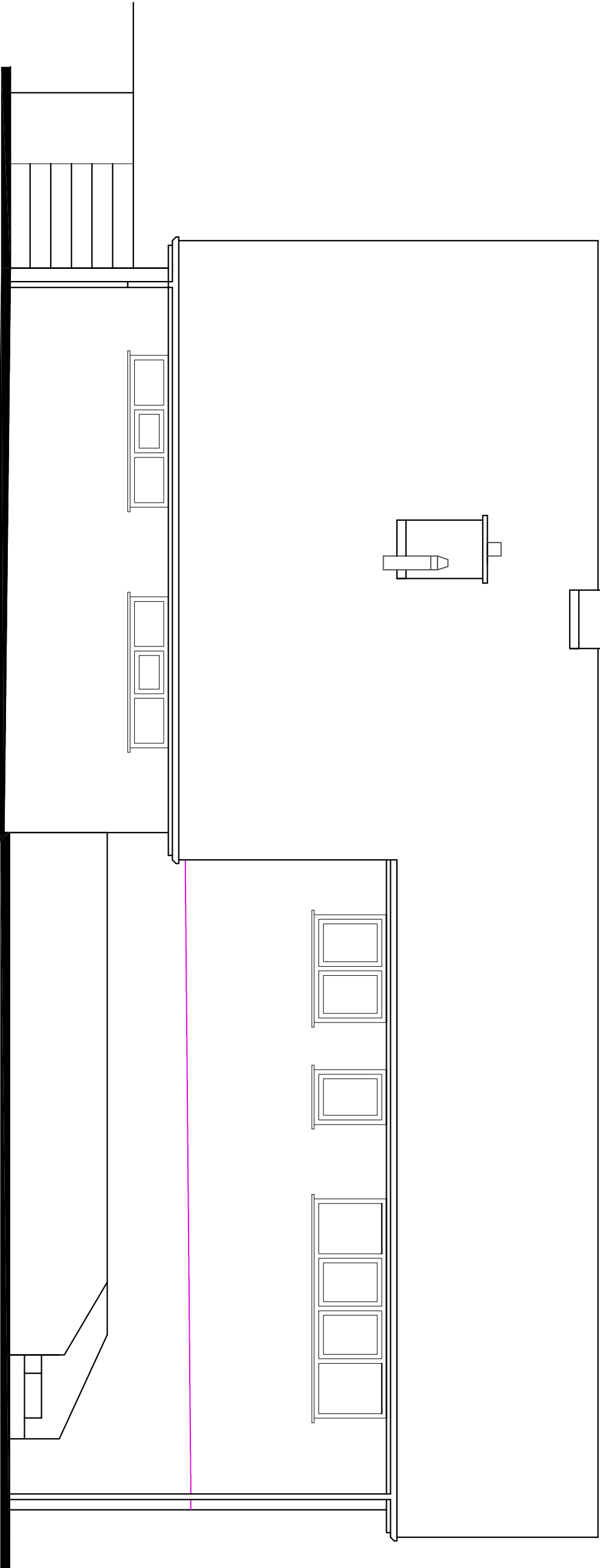

FRONT ELEVATION 1:50

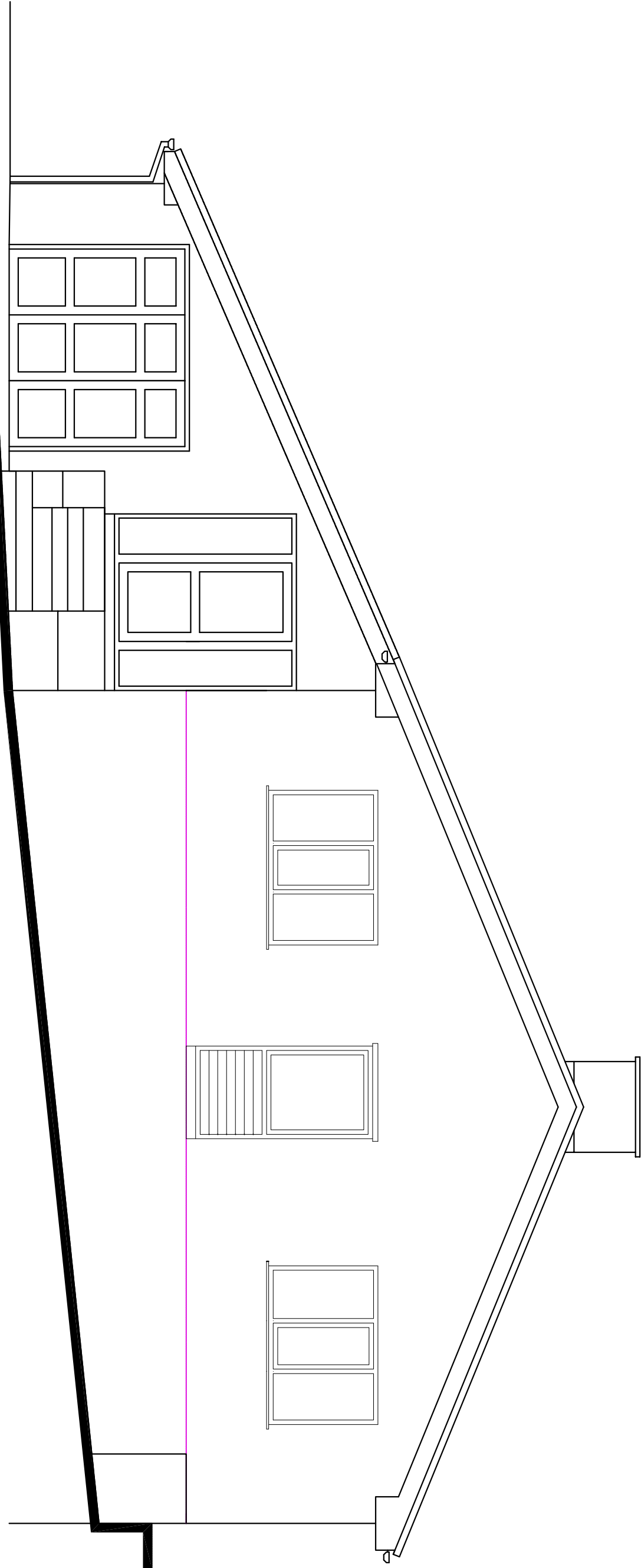

SIDE ELEVATION 1:50

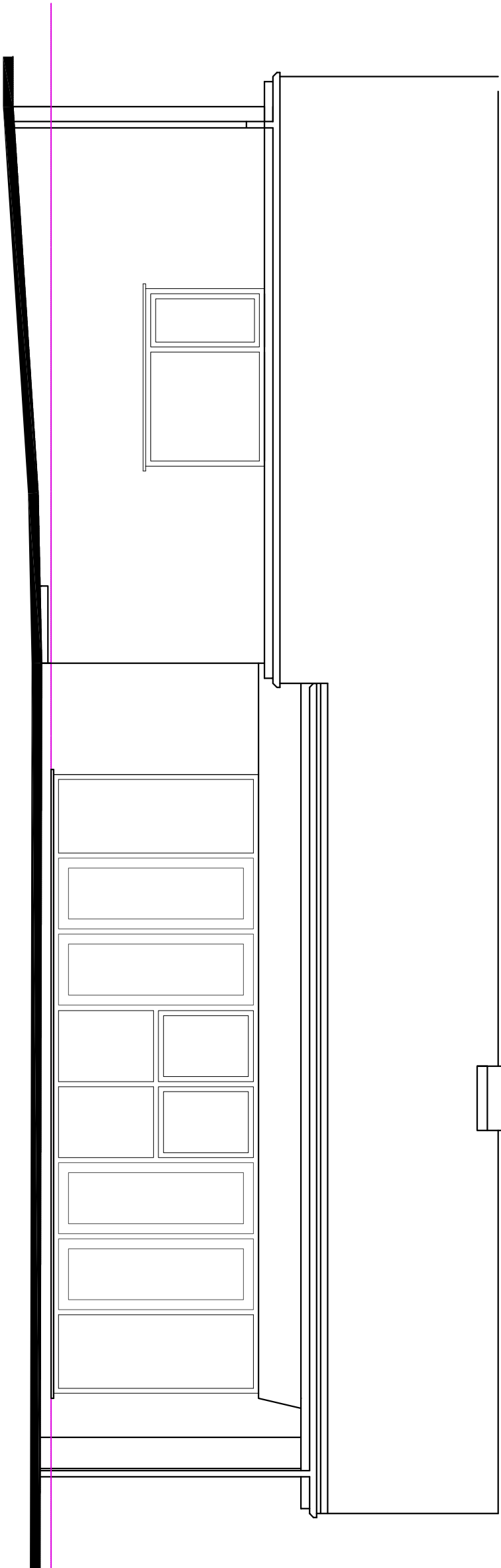

REAR ELEVATION 1:50

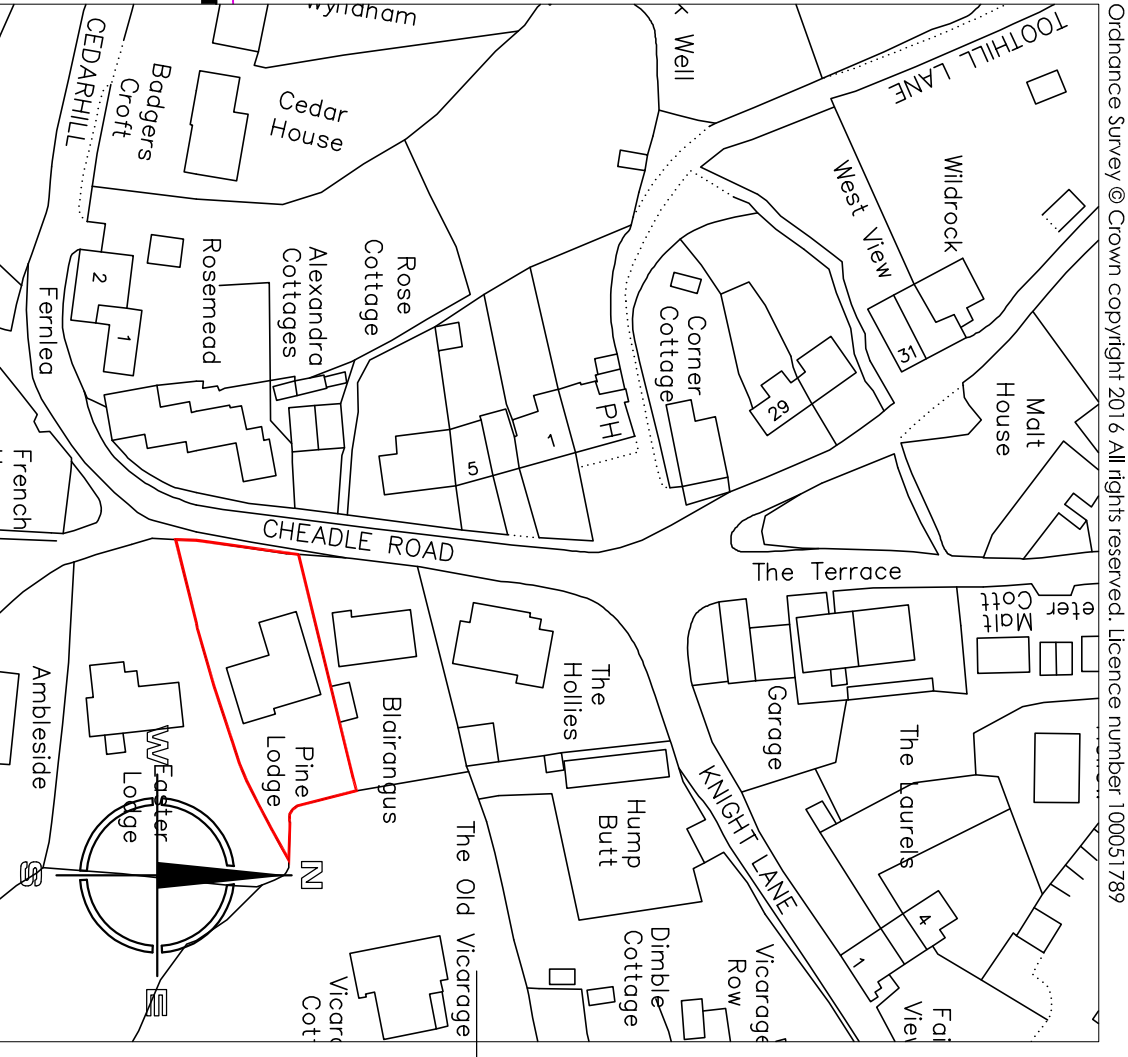

SITE LOCATION PLAN 1:1250

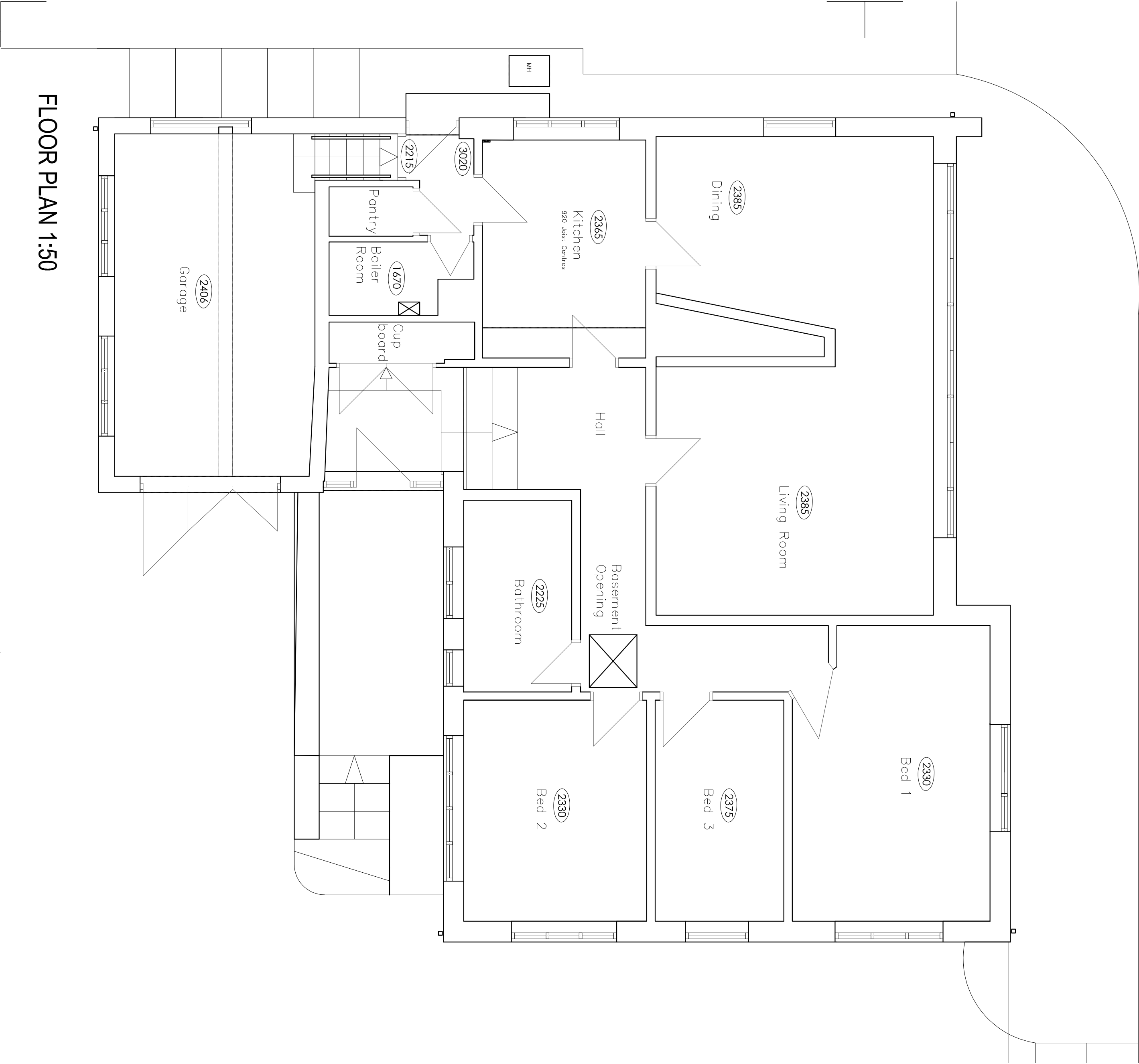

FLOOR PLAN 1:50

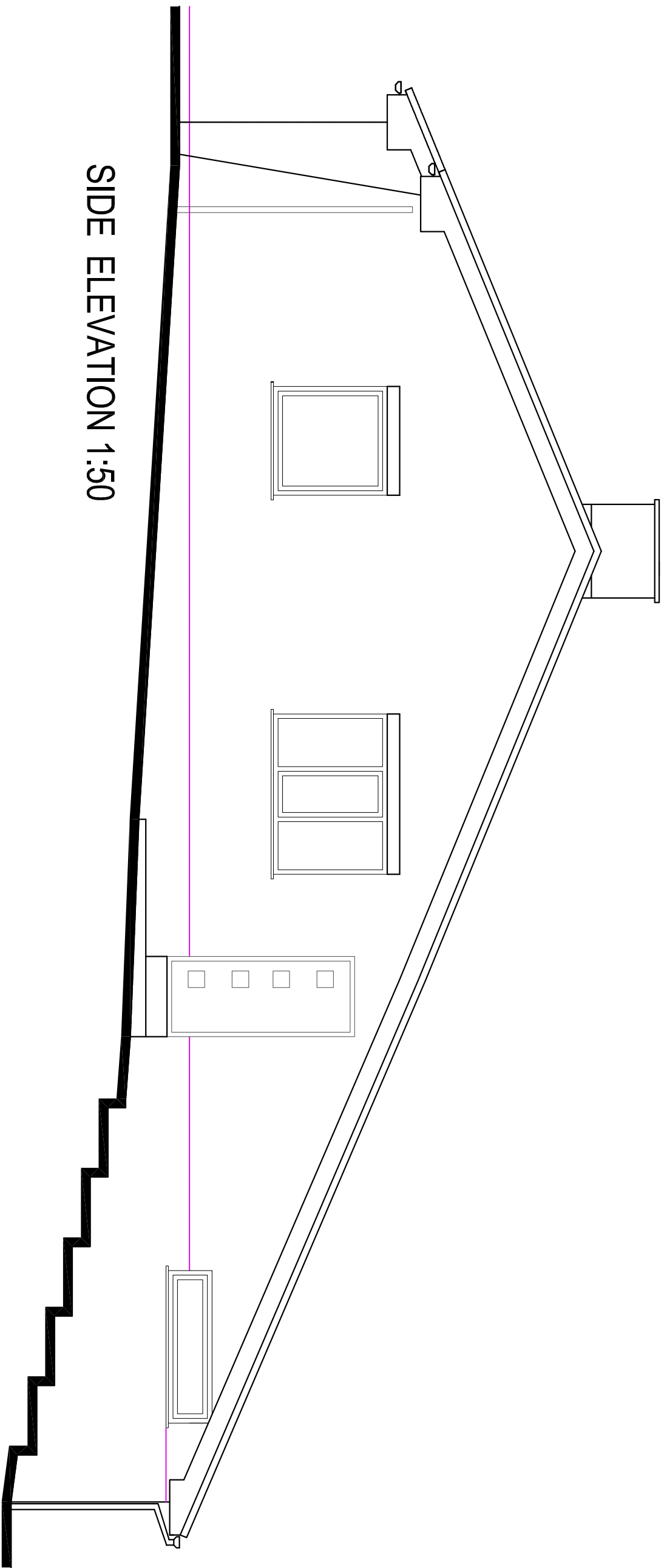

SIDE ELEVATION 1:50

Hewitt&Carr Architects
2-4 Cross Street, Cheddle, Staffordshire ST10 1NP
T: 01539 735889
E: enquiries@hccarchitects.co.uk
W: www.hccarchitects.co.uk

Client
MR AND MRS CHALLINOR

Project
**Proposed Rear Extension
to Pine Lodge, Cheddle Road, Alton**

Title
Plans and Elevations as Existing

Drawn
SURVEY

Date
SEPT 2017

Scale
AS STATED

Project No.
00708 PL(0)01

Rev