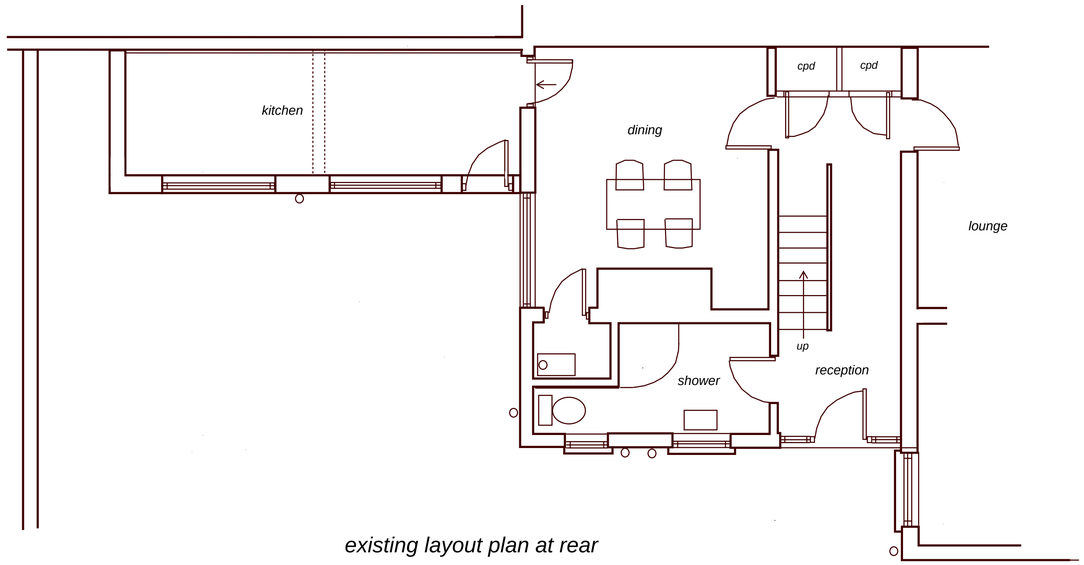

existing layout plan at rear



existing side elevation at rear



existing rear elevation

Proposed Single Storey Extension at Rear of 97, Leek Road, Stockton Brook,Staffs. ST9 4NJ

Scale 1-50 at A1 - October 2017
existing layout dwg ref LR2a

Geoff Rouane C.Build.E, MCABE, MRICS.
Chartered Building Surveyor
Tel 07946517767
Email: geoffrouane@btinternet.com