BS18b29 slate blue

BS18b25 Merlin Grey

BS12d45 Sherwood Green

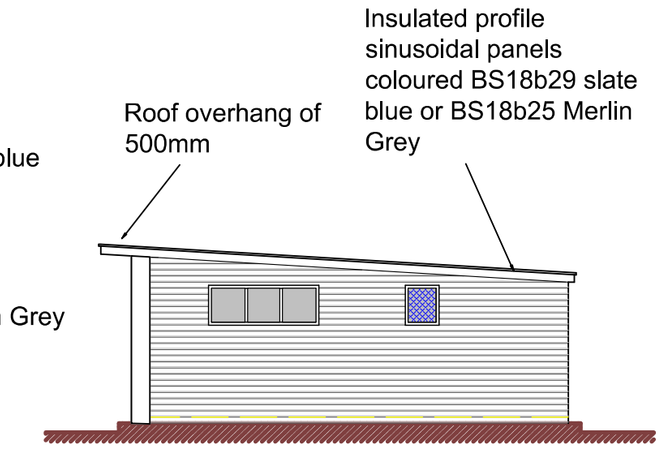

Side (north) Elevation

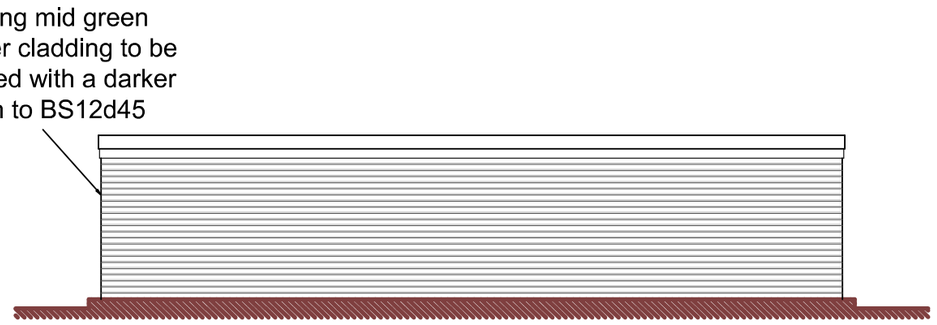

Rear (east) Elevation

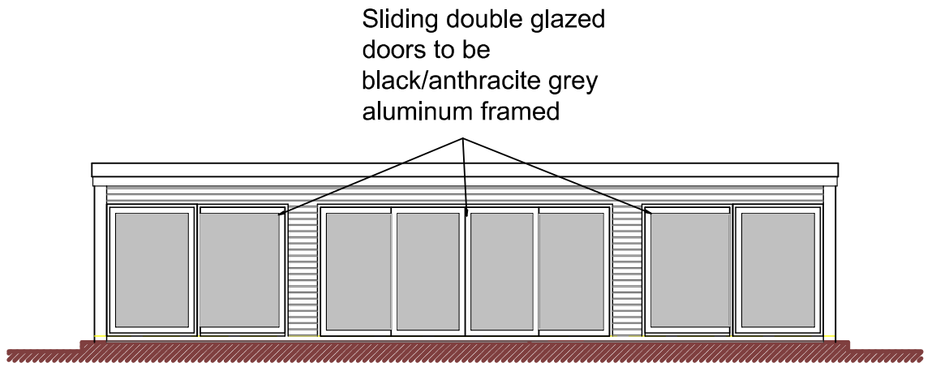

Front (west) Elevation

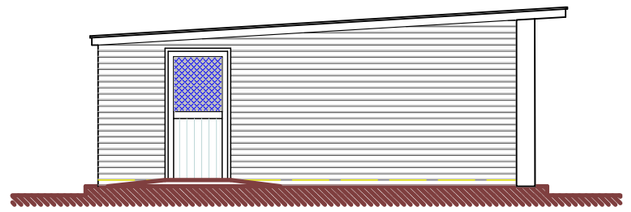

Side (south) Elevation

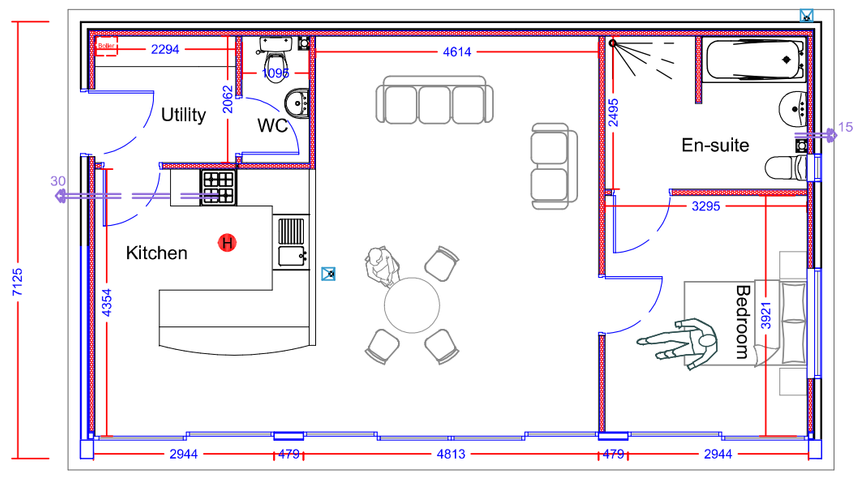

Ground floor plan (75.73m² GIFA)

Scale

0 1 2 3 4 5

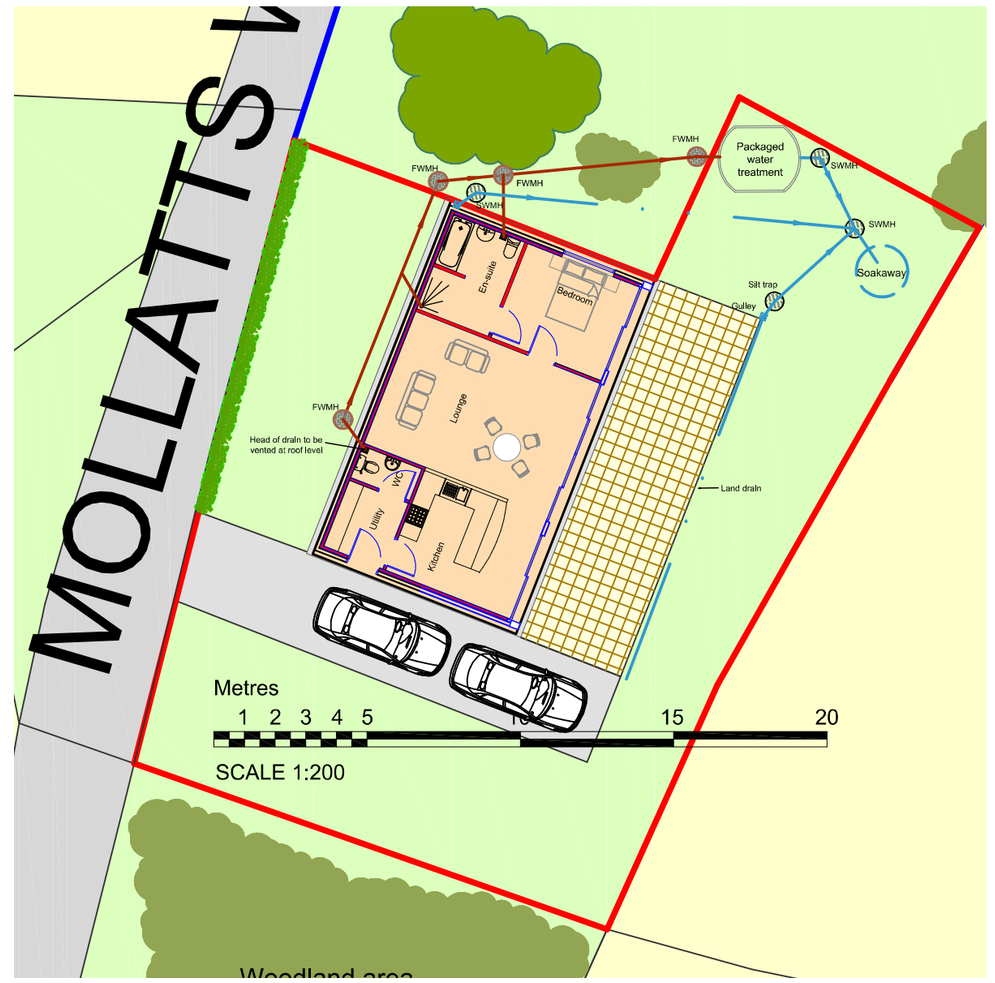

Site plan as proposed @1-200

N

3D views



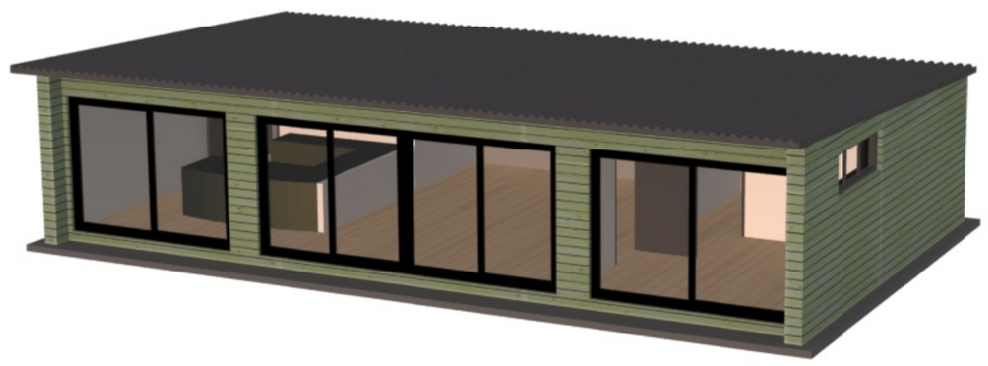

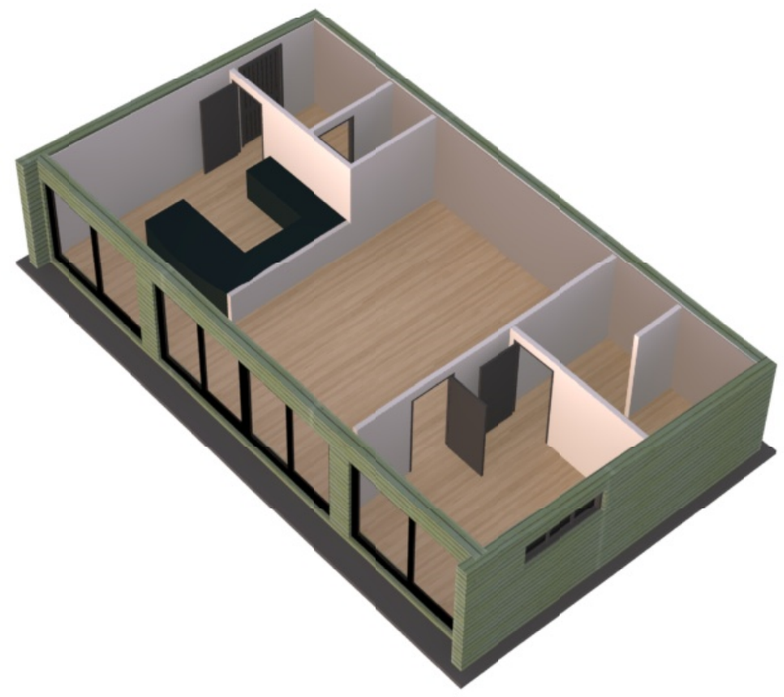

DBD Architectural Consultancy Ltd ©2017

1. Copyright is vested with DBD Architectural Consultancy Ltd.

2. All dimensions to be checked on site before proceeding.

3. Contractor to check/adjust dimensions of new work to suit existing conditions.
Do not assume existing structure or details are plumb, square or level.

4. Contractor must notify the architect of any discrepancies before proceeding.

5. All drawings to be read in conjunction with all other consultants drawings and specs.

Rev	Date	Description
E	27.09.17	Minor amendment
D	18.09.17	Minor amendment
C	28.08.17	Minor amendment
B	25.08.17	Minor amendment
A	10.08.17	Minor amendment

DBD Architectural Consultancy

DBD Architectural Consultancy Ltd
50 Broad Street, Leek,
Staffordshire, ST13 5NS
01538 383118
mail@dbdconsultants.co.uk
www.dbdconsultants.co.uk

Client: Mr and Mrs Walker

Project: Conversion of stables on Mollatts Wood Road

Title: Plans and elevations as proposed

Stage: Planning

Size: A3 | Date: 29.08.17 | Job No: 1758-100

Scale: 1:100

Drawing Number: PL 03E