

Drawing Scale Bar

Drawing scale	Line length	Drawing scale	Line length
1:5	= 0.25 metres	1:200	= 10.0 metres
1:10	= 0.5 metres	1:250	= 12.5 metres
1:20	= 1.0 metres	1:500	= 25.0 metres
1:25	= 1.25 metres	1:1000	= 50.0 metres
1:50	= 2.5 metres	1:1250	= 62.5 metres
1:100	= 5.0 metres	1:2500	= 125 metres

Measure length of line below for checking of scale

EXTERNAL SURFACE FINISHES

- 1 Stonework
- 2 Timber Cladding
- 3 Plain Tiles
- 4 Zinc standing seam
- 5 Brickwork

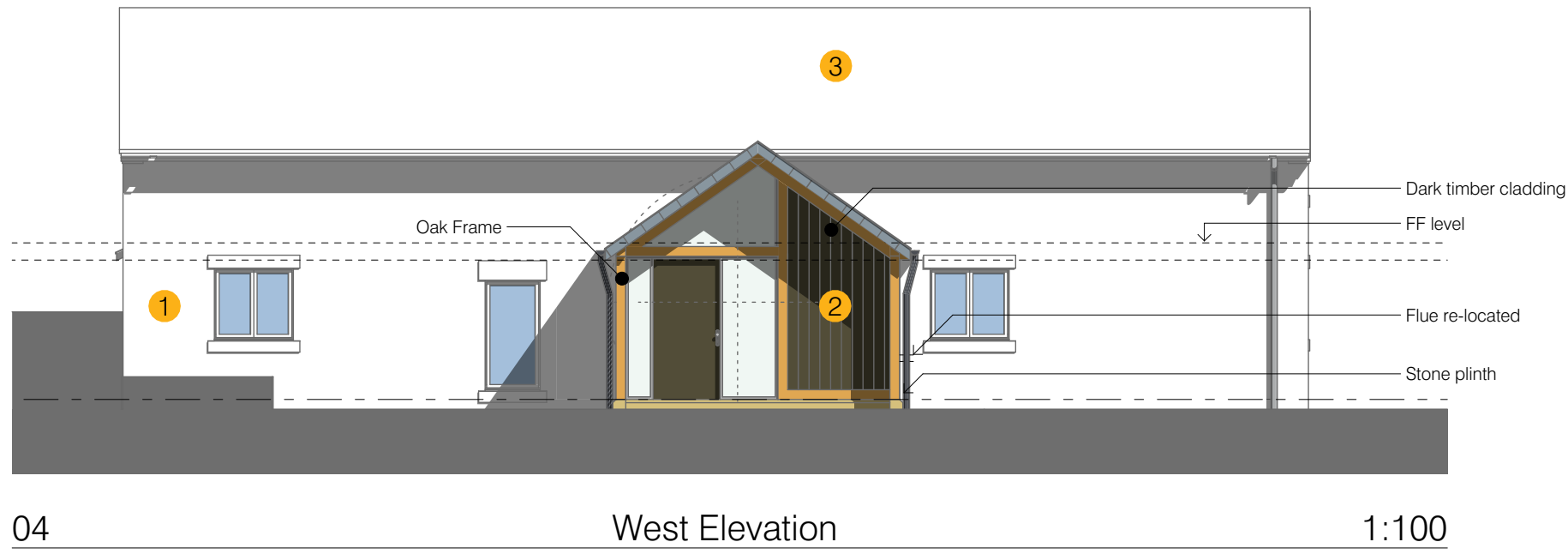
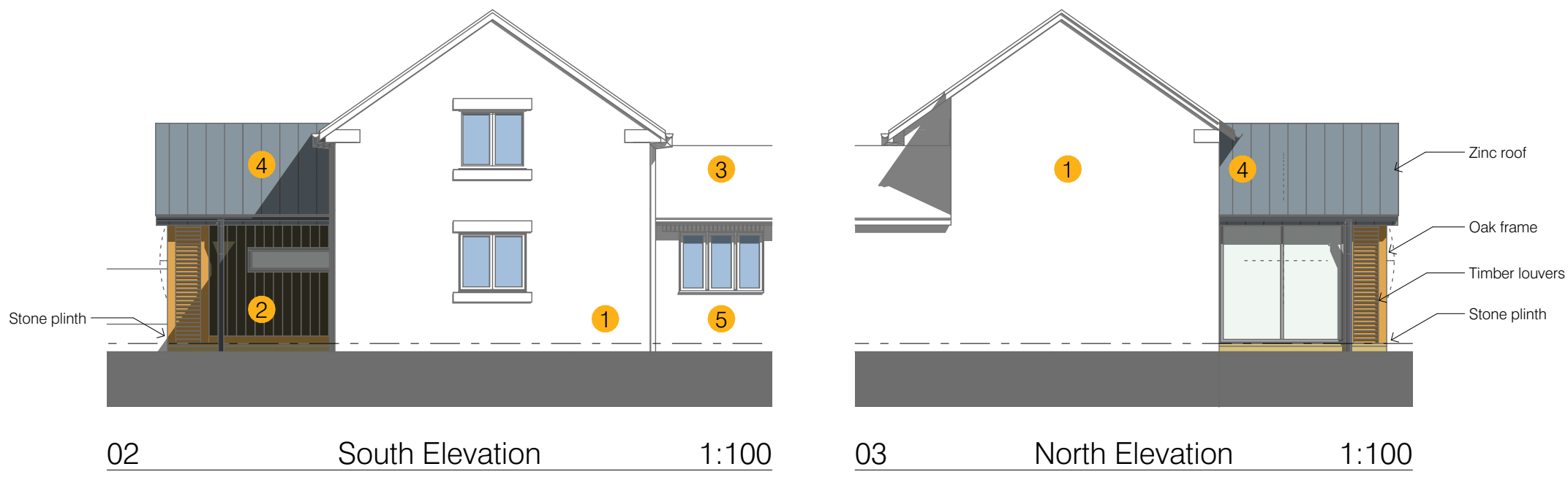
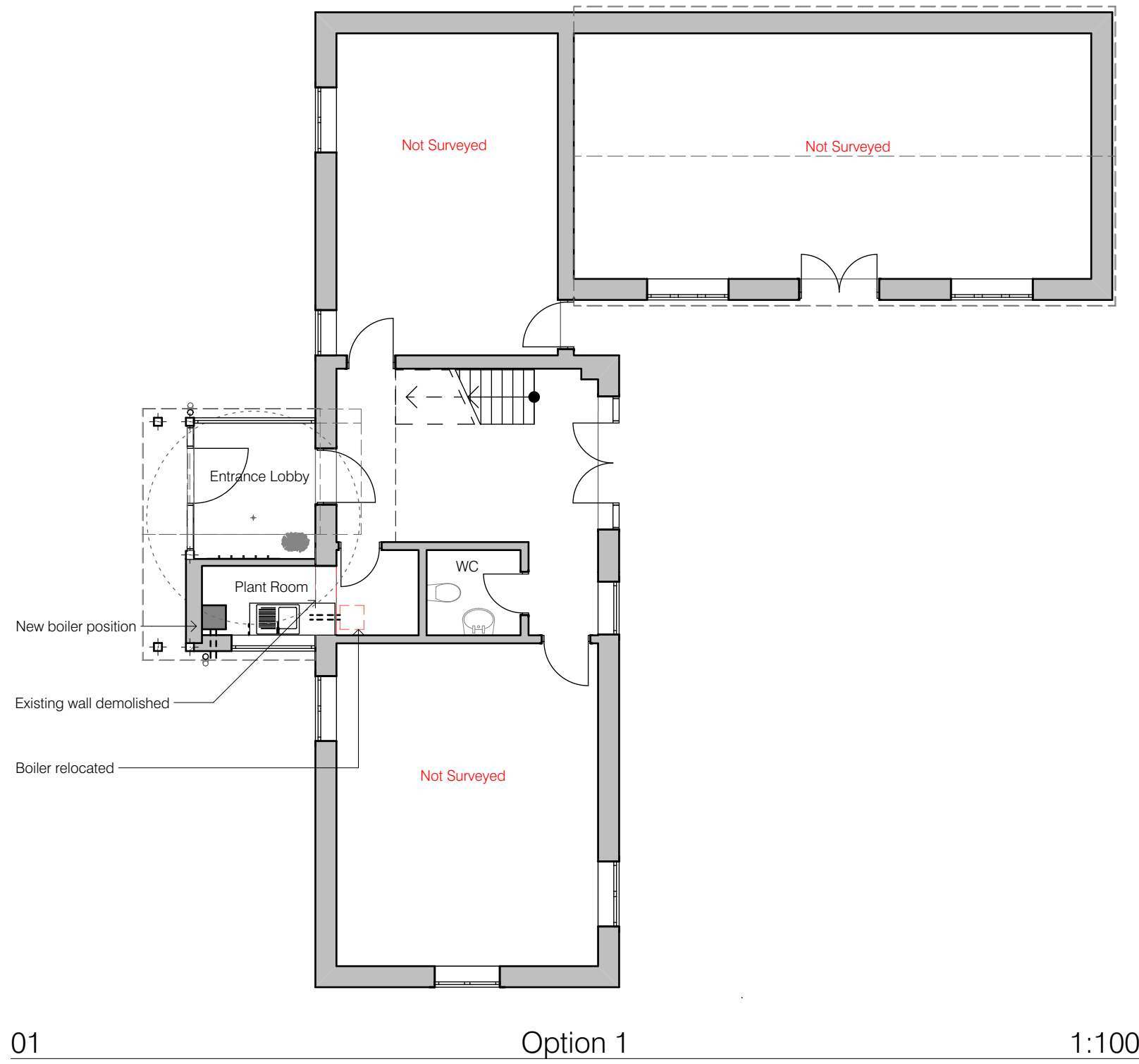

Do not scale from this drawing. Refer to figured dimensions only.
Thinking Buildings Limited registered in England and Wales No. 7636362. This drawing is copyright of Thinking Buildings Ltd.

GENERAL NOTES

This drawing should be read in conjunction with relevant Structural and M&E information:

Structural Engineer:
M&E Consultant:

All works to comply with the Building Regulations, and to be completed to the satisfaction of Building Control. All works must be completed to the minimum standard required by Building Control & NHBC except where the standards required on these drawings are higher. In this case the specification on these drawings should be followed.

All works to comply with relevant British Standards and codes of practice including BS 8000.

All work to be undertaken in accordance with relevant health and safety legislation, adopting safe methods of working and in accordance with manufacturers' product literature and H&S data sheets.

Contractor to check all levels, dimensions and heights on site before commencing.

Refer to structural engineers details for all structural, underground drainage requirements.

For Building Regulation notes refer to drawing T10.

KEY

g01 / f.01	Room number
ex.d1 / g.d1 / f.d1	Door reference
fd30	30 min fire resisting door
w1 / r1	Window reference / Roof light reference
fr	Fridge
td	Tumble dryer
b	Heating boiler
elec	Electricity meter
wm	Washing machine
dw	Dish washer
whb	Wash hand basin
gas	Gas meter

Symbol preceded by 'e' refers to existing
Symbol preceded by 'p' refers to proposed

+10.000	Proposed level	ssl	Structural slab level
(+10.000)	Existing level	cl	Ceiling level
ff	Finished floor level		

sa	Interlinked smoke alarm
hd	Interlinked heat detector

svp	Soil vent pipe	nwp	Rainwater pipe
ic	Inspection chamber	big	Back inlet gully
ssa	Storm water drain with air	g	Trapped floor gully

--- Storm water drainage
--- Foul drainage

1 Detail reference

W- Wall type reference
Refer to separate specification document

GF- Ground floor type reference
Refer to separate specification document

R- Roof type reference
Refer to separate specification document

CHANGES IN CURRENT REVISION

Change	Description	By
Ch-11	Roof and oak frame pushed further out to allow for a large entrance	IB
Ch-12	Louvers are added between oak frame.	IB
Ch-13	Glazed panel added to North elevation	IB

C	Issued for planning	27/09/2017	IB	JH
B	Issued for planning	12/09/2017	IB	JH
A	Planning	24/08/2017	IB	JH
/	Planning Issue	09/09/2017	IB	JH
Rev	Issue Status	Date	By	Chd

Status: Sketch, Feasibility, Planning, Building Regs, Tender, Construction, As Built

Thinking Buildings
Architecture
Project Management

Oxfordshire
Bloxham Mill Business Centre, Banbury, Oxfordshire, OX15 4FF. t: 01295 722830

Derbyshire
Riverside Chambers, Full Street, Derby, Derbyshire, DE1 3AF. t: 01332 416405
e: email@thinking-buildings.co.uk
www.thinking-buildings.co.uk

Client:
White Peak Design and Build - Tim Taylor
Via Gellia Mills, Matlock Derbyshire DE4 2AJ

Project:
Entrance Lobby at The Barn
The Barn, Park Lane, Endon, Stoke-on-Trent, ST9 9JB

Drawing:

Print Size	Project No	Drawing No	Revision
A1	1726	11	C