Copyright of this drawing is vested in the Architect and it must not be copied or reproduced without consent. Figured dimensions only are to be taken from this drawing. All contractors must visit the site and be responsible for taking and checking all dimensions relative to their work. Hewitt&Carr Architects Ltd are to be advised of any variation between drawings and site conditions.
CLIENTS ARE ADVISED TO CLARIFY DIMENSIONS WITH THE ARCHITECT PRIOR TO SETTING OUT AND NOT TO SCALE FROM THE DRAWING

Rev.	Drawn	Comments	Date

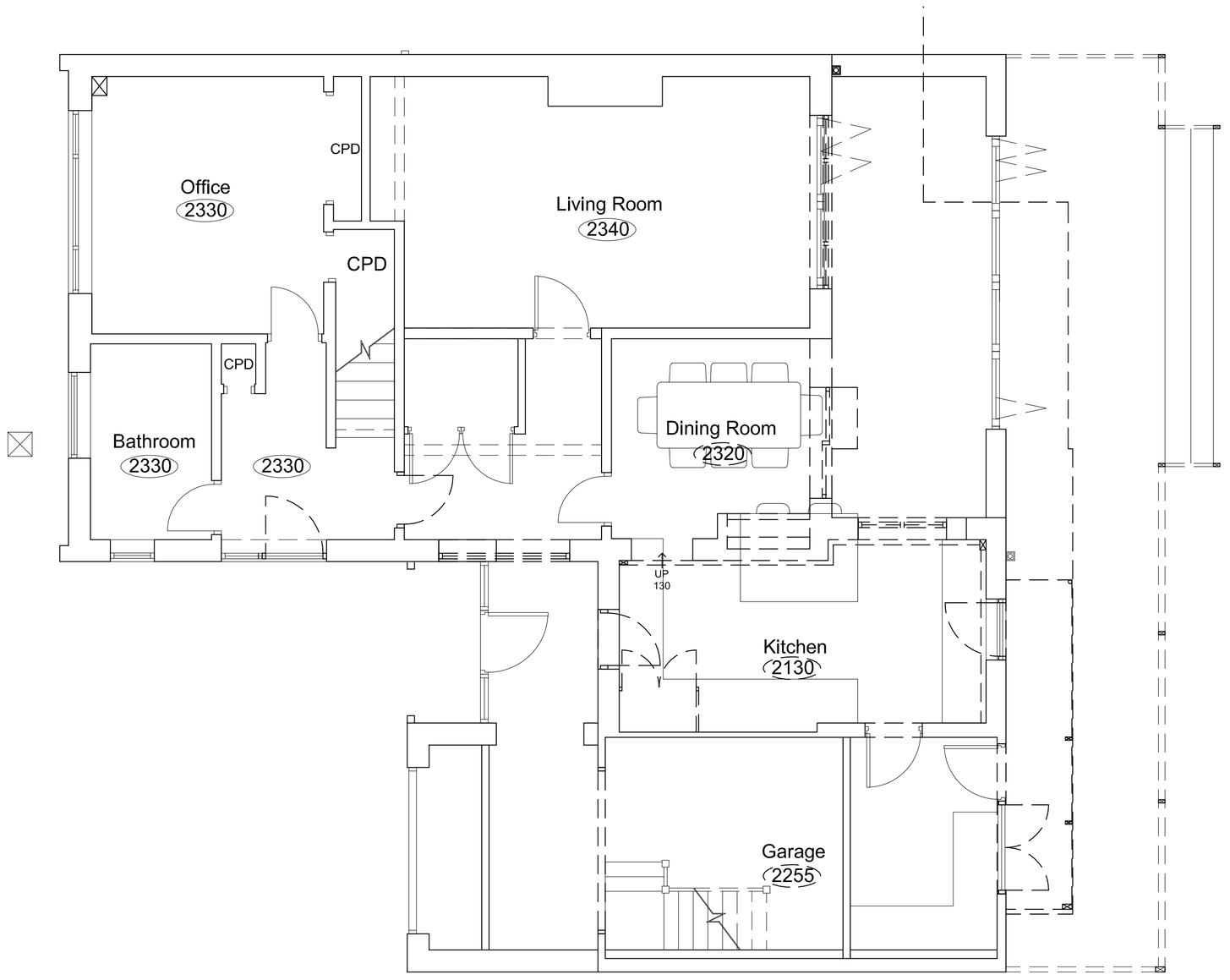

GROUND FLOOR PLAN 1:50

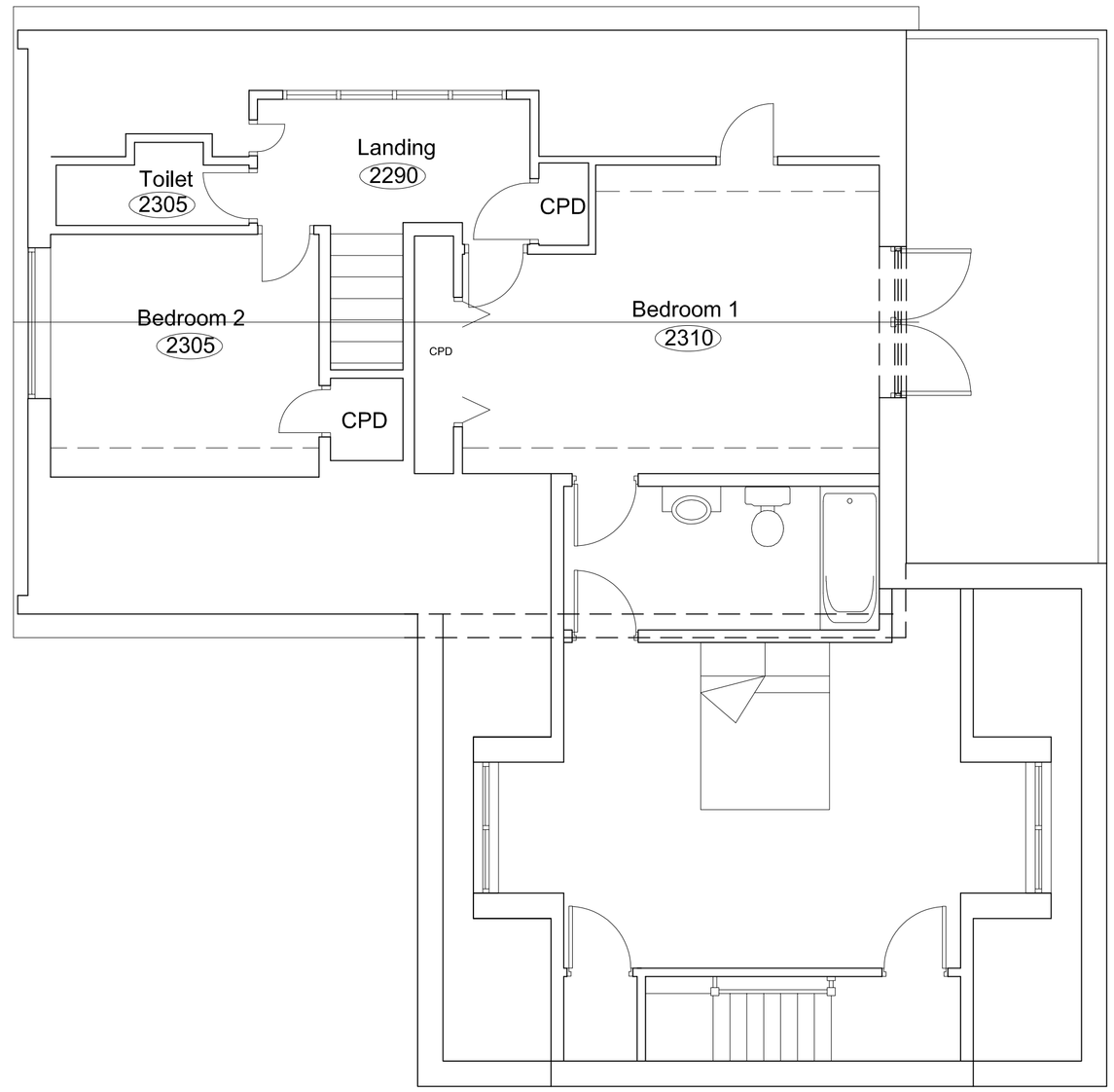

FIRST FLOOR PLAN 1:50

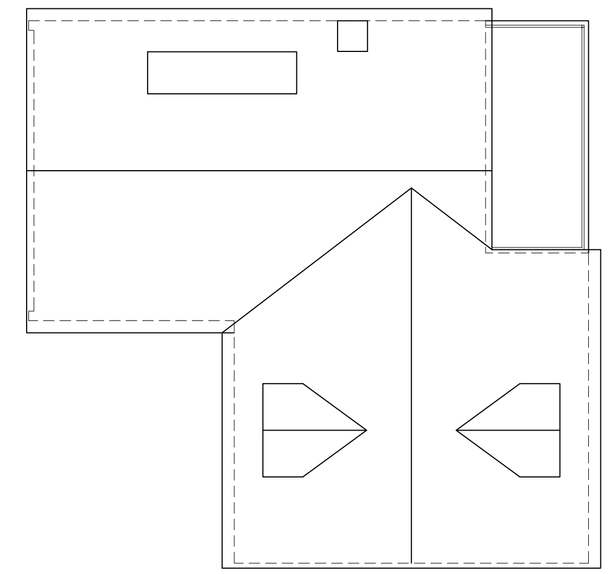

ROOF PLAN 1:100



FRONT ELEVATION 1:100

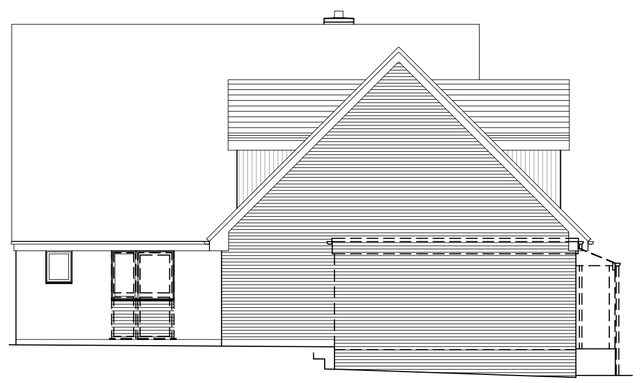

SIDE ELEVATION 1:100

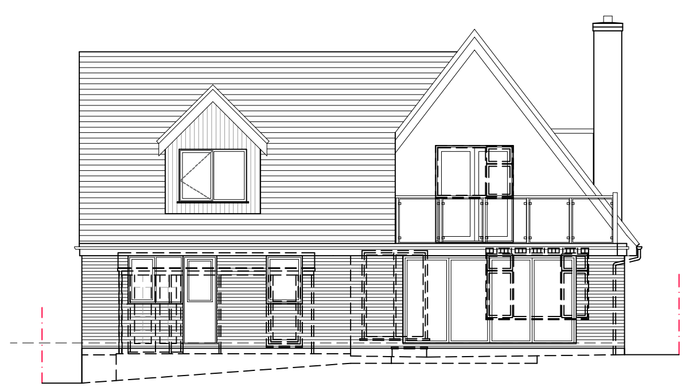

REAR ELEVATION 1:100

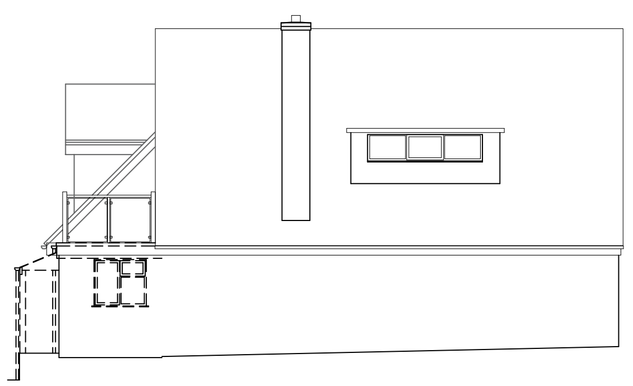

SIDE ELEVATION 1:100

Ordnance Survey © Crown copyright 2017 All rights reserved. Licence number 100051789

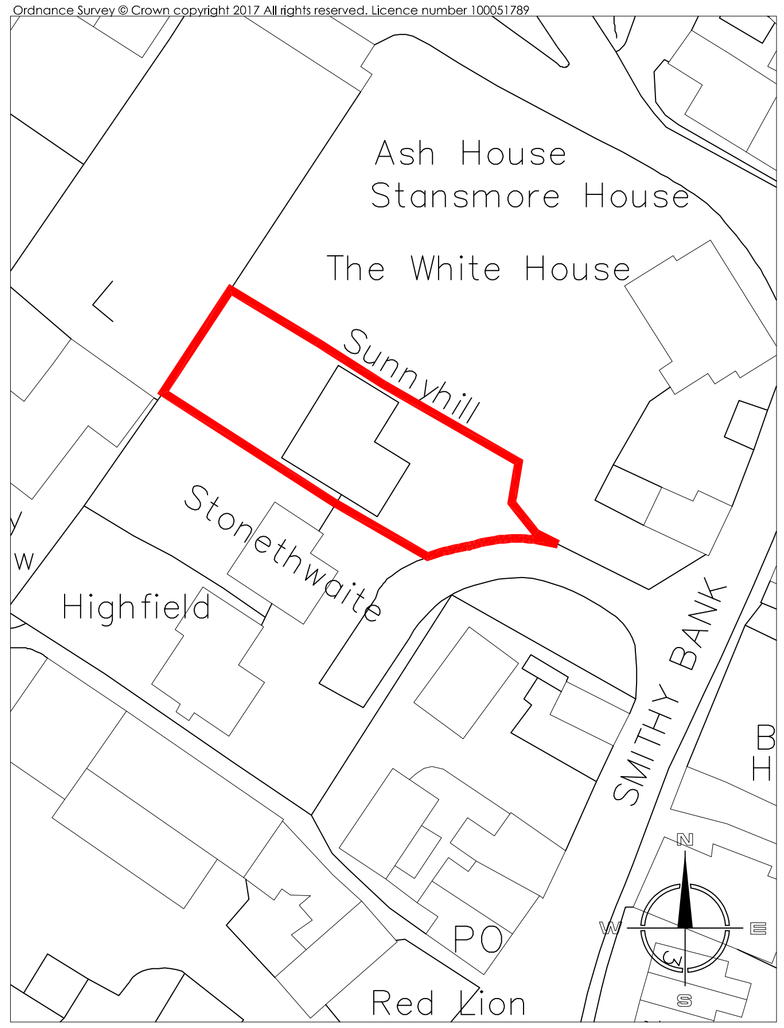

SITE BLOCK PLAN 1:500

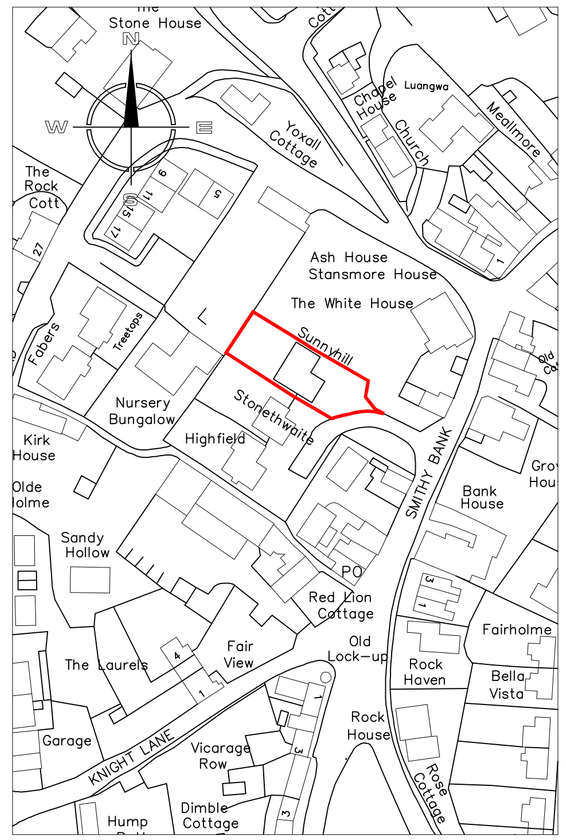

SITE LOCATION PLAN 1:1250

Hewitt&Carr Architects
A: 2-4 Cross Street I Cheadle I Staffordshire I ST10 1NP
T: 01538 756888
E: enquiries@hcarchitects.co.uk
W: www.hcarchitects.co.uk

Client
Mr and Mrs T Wilkinson

Project
Proposed 2 storey side extension with rear balcony, at Sunnyside, Alton.

Title
Plans and Elevations as proposed

Status
PLANNING

Date SEPT 2017 Drawn MJC

Scale @A1 AS STATED Checked

Project No Drawing No. Rev
00636 AL(0)02

File Ref: H:\REF