Copyright of this drawing is vested in the Architect and it must not be copied or reproduced without consent. Figured dimensions only are to be taken from this drawing. All contractors must visit the site and be responsible for taking and checking all dimensions relative to their work. Hewitt&Carr Architects Ltd are to be advised of any variation between drawings and site conditions.
CLIENTS ARE ADVISED TO CLARIFY DIMENSIONS WITH THE ARCHITECT PRIOR TO SETTING OUT AND NOT TO SCALE FROM THE DRAWING

Rev.	Drawn	Comments	Date

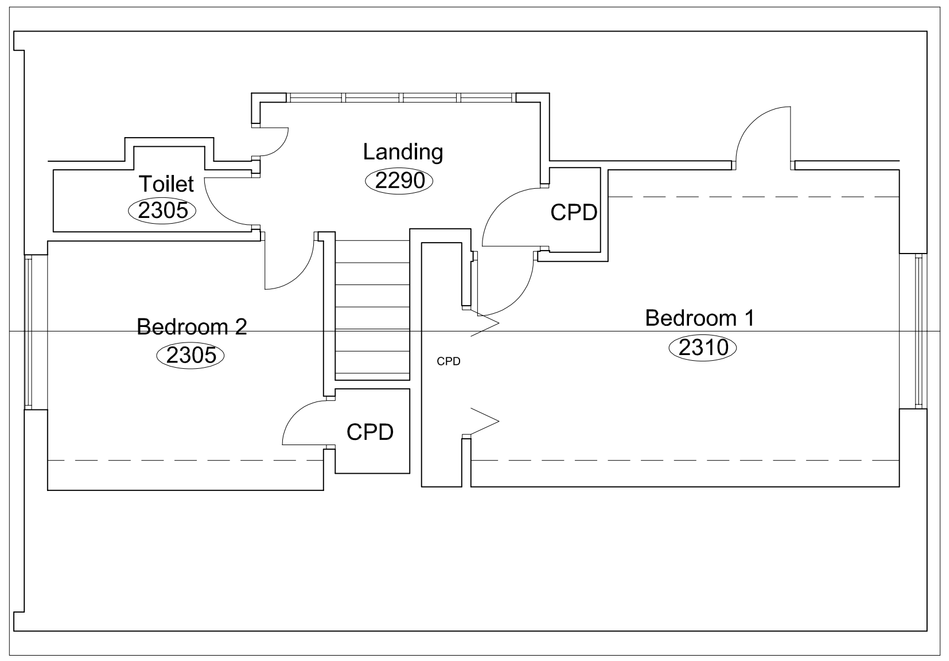

FIRST FLOOR PLAN 1:50



REAR ELEVATION 1:50



FRONT ELEVATION 1:50

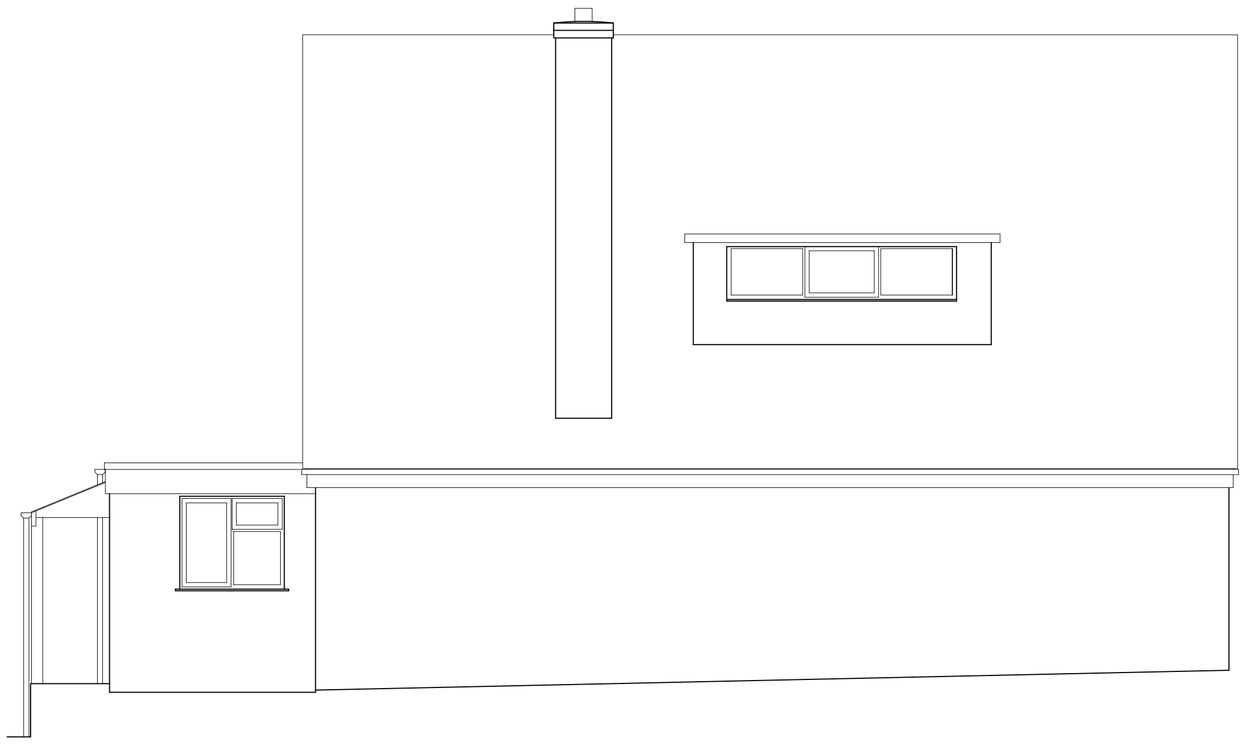

SIDE ELEVATION 1:50

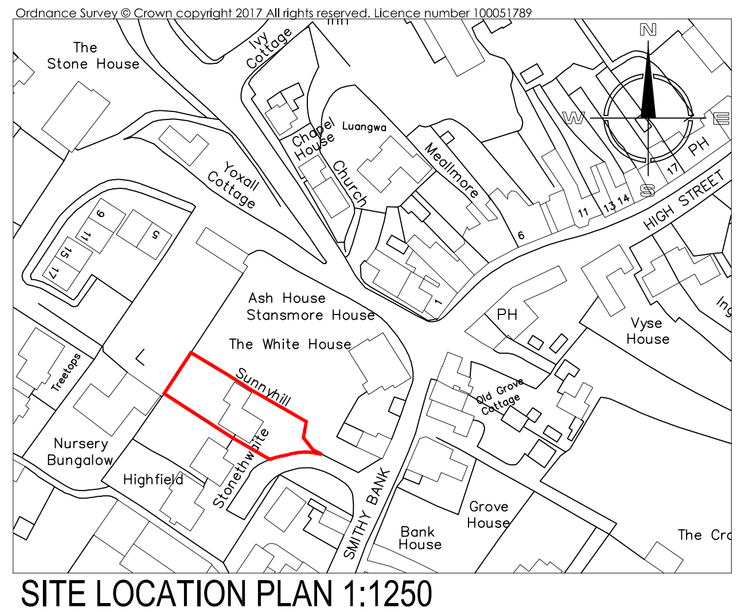

SITE LOCATION PLAN 1:1250

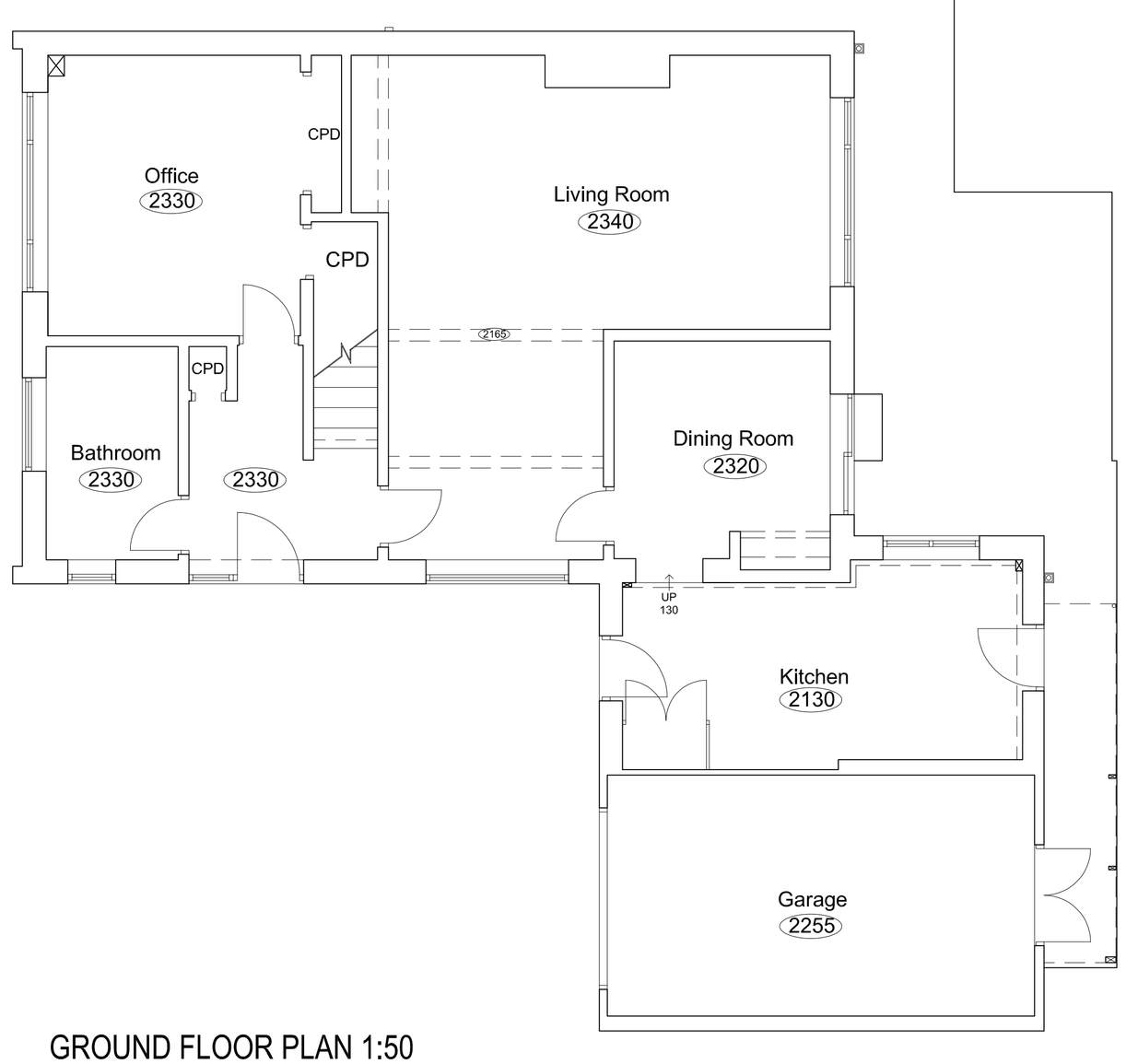

GROUND FLOOR PLAN 1:50

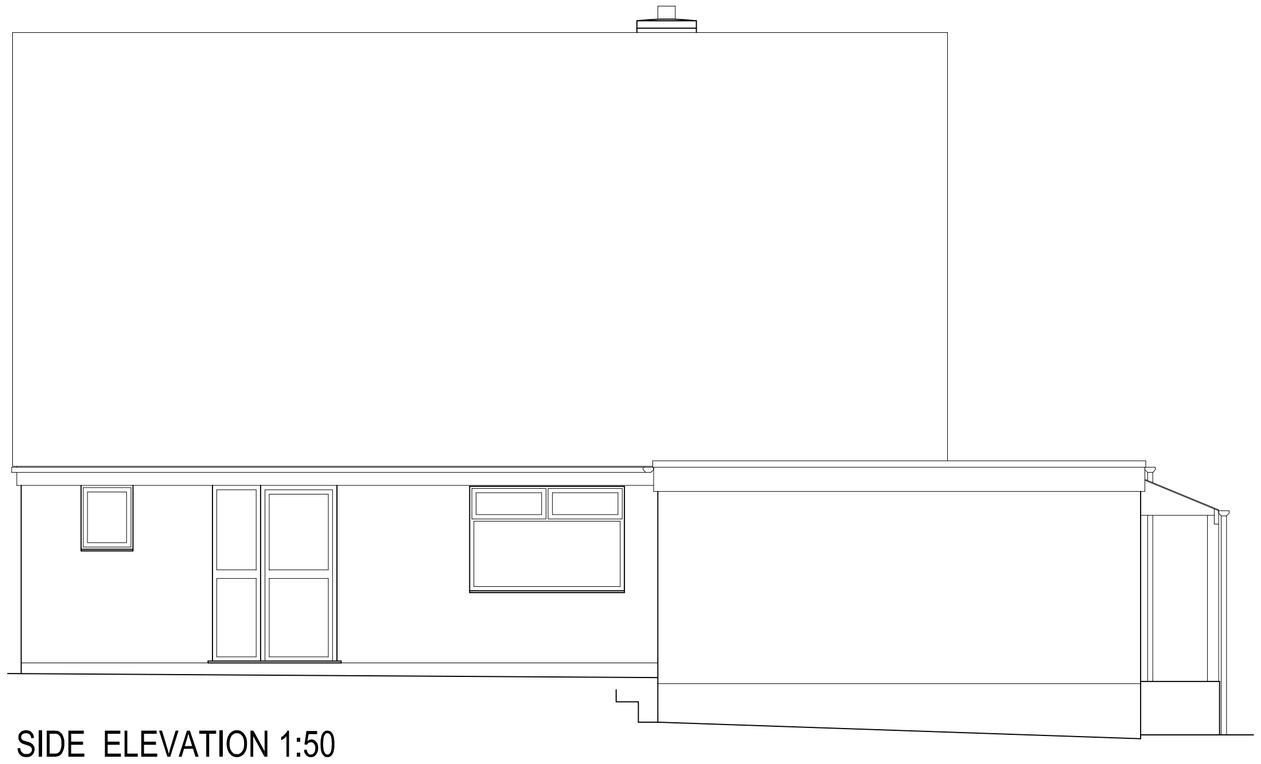

SIDE ELEVATION 1:50

Hewitt&Carr Architects
A: 2-4 Cross Street I Cheadle I Staffordshire I ST10 1NP
T: 01538 756888
E: enquiries@hcarchitects.co.uk
W: www.hcarchitects.co.uk

Client
Mr and Mrs T Wilkinson

Project
Proposed 2 storey side extension with rear balcony, at Sunnyside, Alton.

Title
Plans and Elevations as Existing

Status
PLANNING

Date SEPT 2017 Drawn MJC

Scale @A1 AS STATED Checked

Project No 00636 Drawing No. AL(0)01 Rev