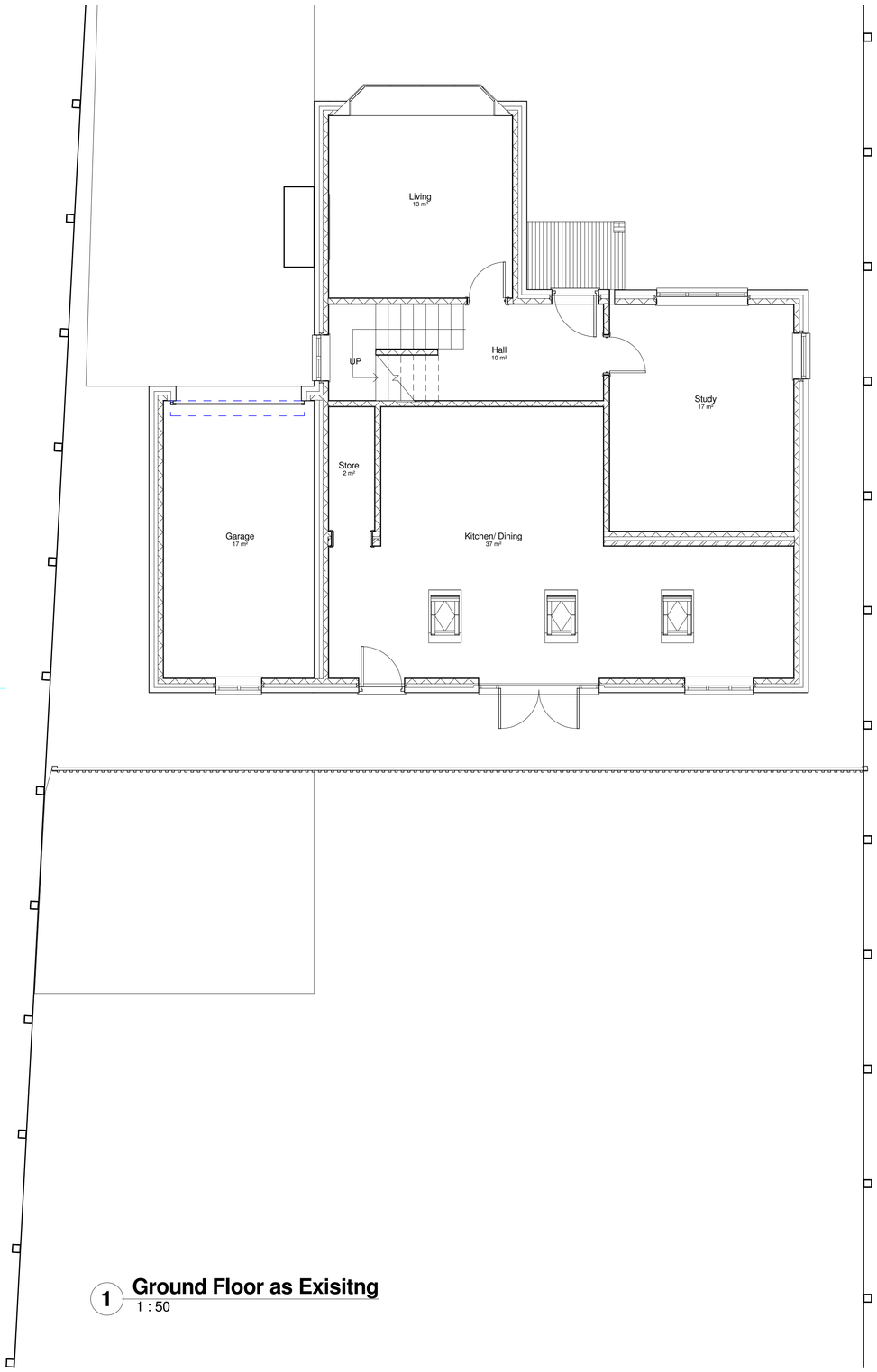

1 Ground Floor as Exisitng
1 : 50

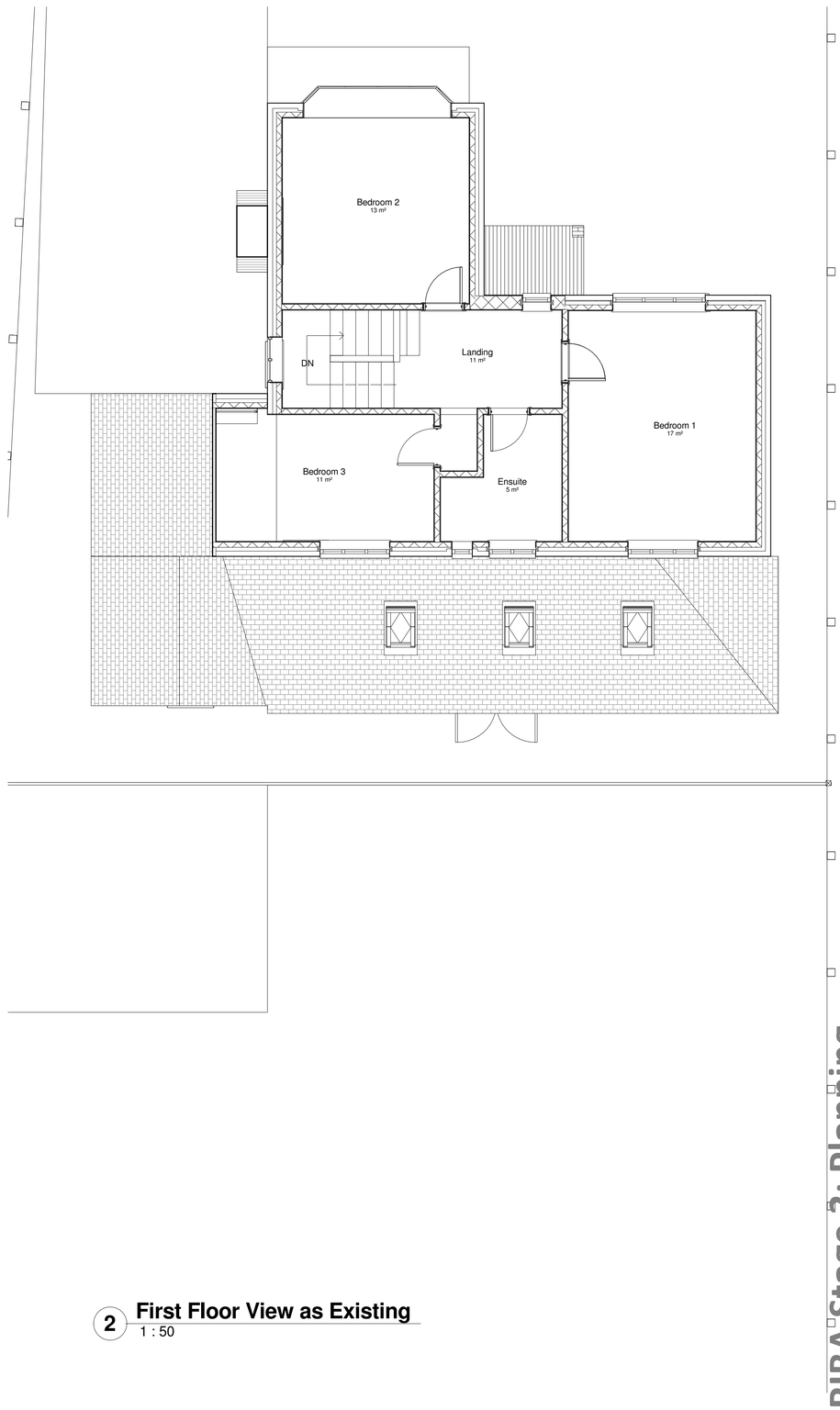

2 First Floor View as Existing
1 : 50

Note: it should be noted that the words Do Not Scale have been removed at the request of Staffordshire Moorlands Planning Department. This drawings should be used for Planning Purposes **ONLY**

Copyright: of this drawing is vested in the Architect and it must not be copied or reproduced without consent. **Approval**: This drawing has been prepared solely for the purposes of obtaining Planning Consent. Unless marked as such drawing should not be used for Construction purposes.
it may be necessary to augment/amend the drawing to this purpose.
Figured **dimensions** only are to be taken from this drawing. All Dimensions and Levels are to be checked on site, prior to commencement. All contractors are to be responsible for taking and checking all dimensions relative to their work.....All dimensions are in millimetres unless otherwise stated. bpArchitecture are to be advised of any variation between drawings and site conditions. This drawings is to be read in conjunction with all other consultant's drawings, specifications and schedules.....IF IN DOUBT ASK

Rev.	Drawn	Comments	Date

Approval: This drawing has been prepared soley for the purposes of obtaining either Planning Consent or Building Regulation Approval.
Unless marked as such drawings should not be used for Construction purposes; it may be necessary to augment/amend the drawing for this purpose.

RIBA Stage 3: Planning

bp Architecture
☎ 01782 515 555
✉ Enquiries@bpArchitecture.co.uk
www.bparchitecture.co.uk
93 High Street Biddulph Staffs ST8 6AB
Architects : Interior Architecture : Conservation : Landscape

Client
Mr and Mrs Morton

Project
3 Crossfield Avenue Knypersley
ST8 7AG

Title
Existing Plans

Status **RIBA Stage 3: Planning**

Date **September 2017** Drawn **DD**

Scale @A1 **1 : 50** Checked **BSP**

Project No 16-056 Drawing No. AS(0)104 Rev

A1 File Ref: BPA1

A1