Planning Department. This drawings should be used for Planning Purposes ONLY

Reproduced from the Biddulph 1:1250
Ordnance Survey map with the permission of Ordnance Survey on behalf of The Controller of Her Majesty's Stationery Office, © Crown copyright
Licence: bpArchitecture 93 High Street Biddulph Staffs ST8 6AB Licence No. 100053847

Copyright: of this drawing is vested in the Architect and it must not be copied or reproduced without consent. Approval: This drawing has been prepared solely for the purposes of obtaining Planning Consent. Unless marked as such drawing should not be used for Construction purposes. Detailed setting out drawings will need to be supplied for Tender and Construction purposes. Figured dimensions only are to be taken from this drawing. All Dimensions and Levels are to be checked on site, prior to commencement. All contractors are to be responsible for taking and checking all dimensions relative to their work.....Dimensions are in millimetres unless otherwise stated. bpArchitecture are to be advised of any variation between drawings and site conditions. This drawings is to be read in conjunction with all other consultant's drawings, specifications and schedules.....IF IN DOUBT ASK

Rev.	Drawn	Comments	Date

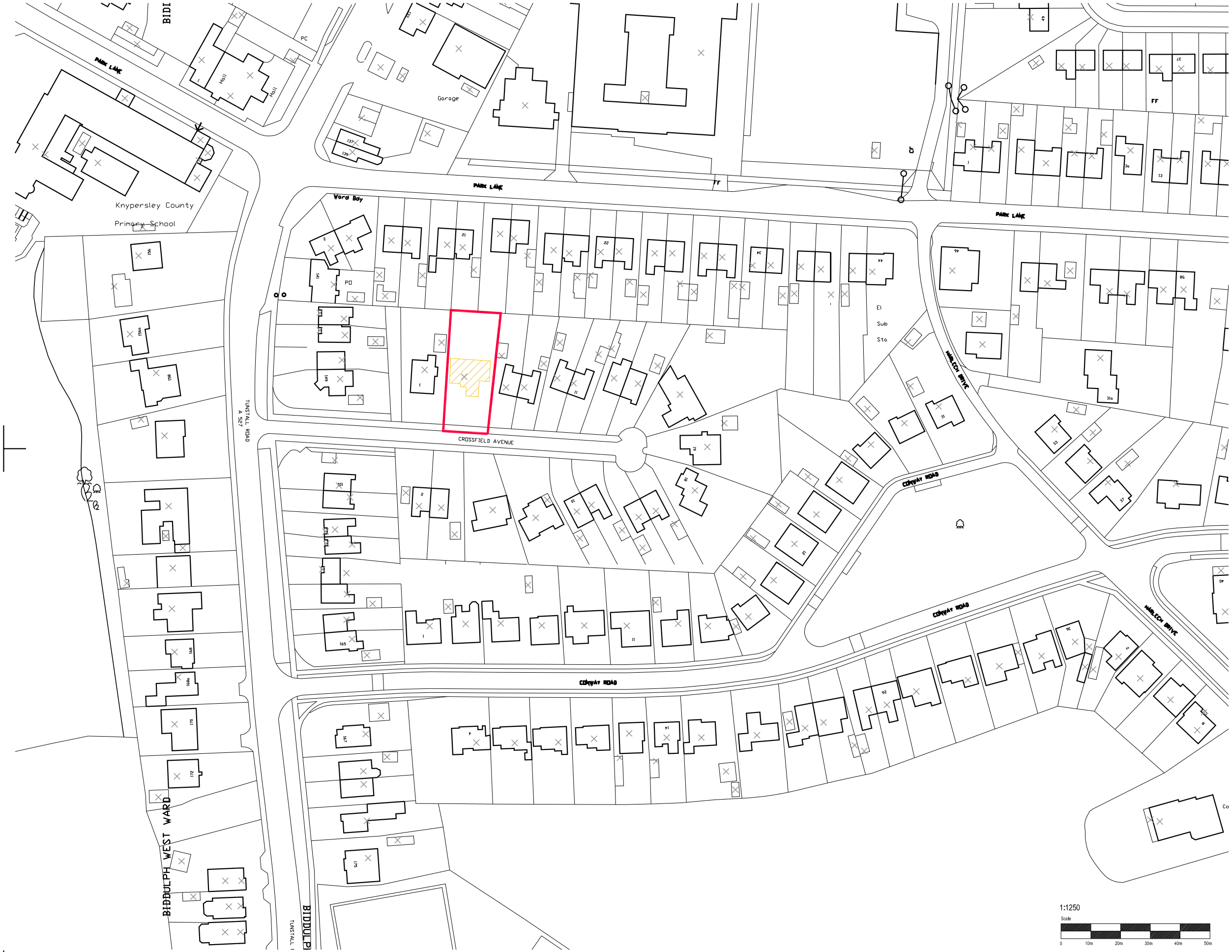

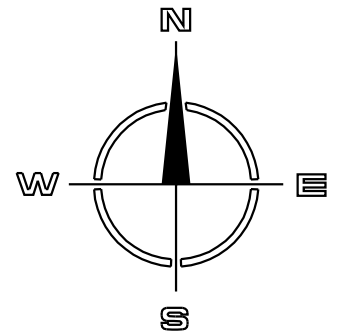

1:1250
Scale
0 10m 20m 30m 40m 50m

bpArchitecture
☎: 01782 515 555
✉: Enquiries@bpArchitecture.co.uk
🖱: www.bparchitecture.co.uk
93 High Street Biddulph Staffs ST8 6AB
Architects - Interior Design - Conservation - Landscape

Client
Mr. & Mrs. Morton

Project
3 Crossfield Avenue Knypersley
ST8 7AG

Title
Location Plan as Existing

Status
RIBA Stage 3: Planning

Date September 2017 Drawn SK

Scale @A3 1:1250 Checked BSP

Project No Drawing No. Rev
16-056 AS(0)101

File Ref: BPA\

A3