All heights, sizes and dimensions should be checked on site by the contractor before any work is put in hand.

Figured dimensions should be taken in preference to scaling and any errors or omissions reported to the architect at once

This drawing has been prepared in accordance with the CDM (Construction Design and Management) and all foreseeable design risks to those involved or affected by construction have been avoided wherever possible

Drawing Prepared Utilising Information and Drawings received from MapMatic Measured Surveys 2114.dwg recieved 06/04/17

Floor area:

Ground floor: 81m2

First floor: 196m2

Total Floor area: 277m2

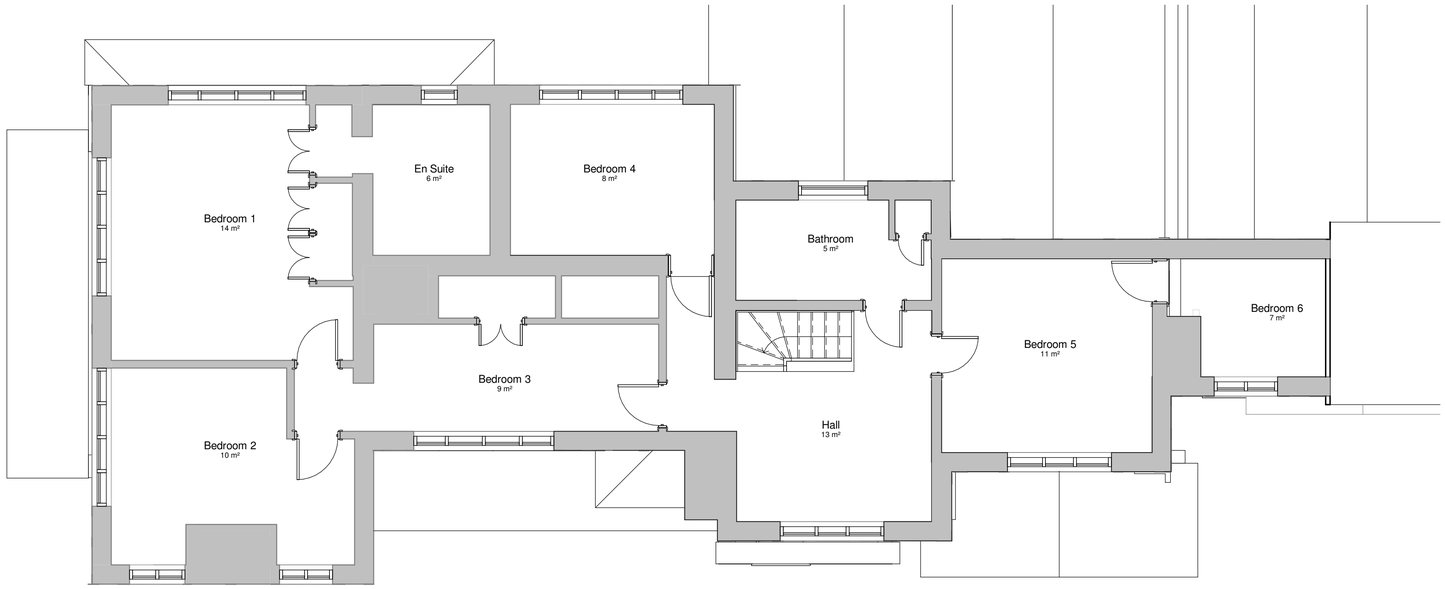

Existing First Floor

1 : 50

Existing Ground Floor

1 : 50

Scale 1 : 50

0 0.5 1 2.5 5 m

Rev	Date	By	Detail

Drawing status

S4

Client

Mr C & Mrs L Day

Project/Location

Tudor Lodge

Cresswell Rd
Cresswell
Stoke on Trent
Staffordshire
ST11 9RE

SMYTHEMAN ARCHITECTURAL

12 High Street
Tean, Stoke-on-Trent
ST10 4DZ
United Kingdom

T +44 (0)1538 722097
F +44 (0)1538 722185
mail@smytheman.co.uk
www.smytheman.co.uk

Drawing title

Existing floor plans

Scale(s)	Date	Drawn	Checked	Job Number
1 : 50 @A1	08/07/17	AD	MP	3035

Drawing number **Revision**

DAYC-SA-XX-XX-DR-A-0201

\\nas-6E-EB-28\Documents\Drawings\Current Drawings\3035 DAY\01-Architectural\01 WIP\CAD\Revit\3035-Tudor_Lodge_proposed.rvt