Simon
Framevent

The Simon Framevent is ideal for PVCu, aluminium and timber windows. Specifically developed for the volume market and manufactured in the highest quality, U.V. stabilised PVCu, it reflects the growing market trend towards softer lines. Durable, easy to fit and fully tested.

SPECIFICATIONS

- 2500mm2 and 5000mm2 equivalent area models for compliance with Approved Document F 2010
- Robust, smooth, slim and elegant rounded design
- Snap on quick fit end caps
- Positive open and close action
- Available in standard white, bright white, cream, tan, brown and black
- Dual and RAL colours available on request
- Integral flyscreen in external hood
- Can be fitted to give updraught or downdraught
- Rod control option available

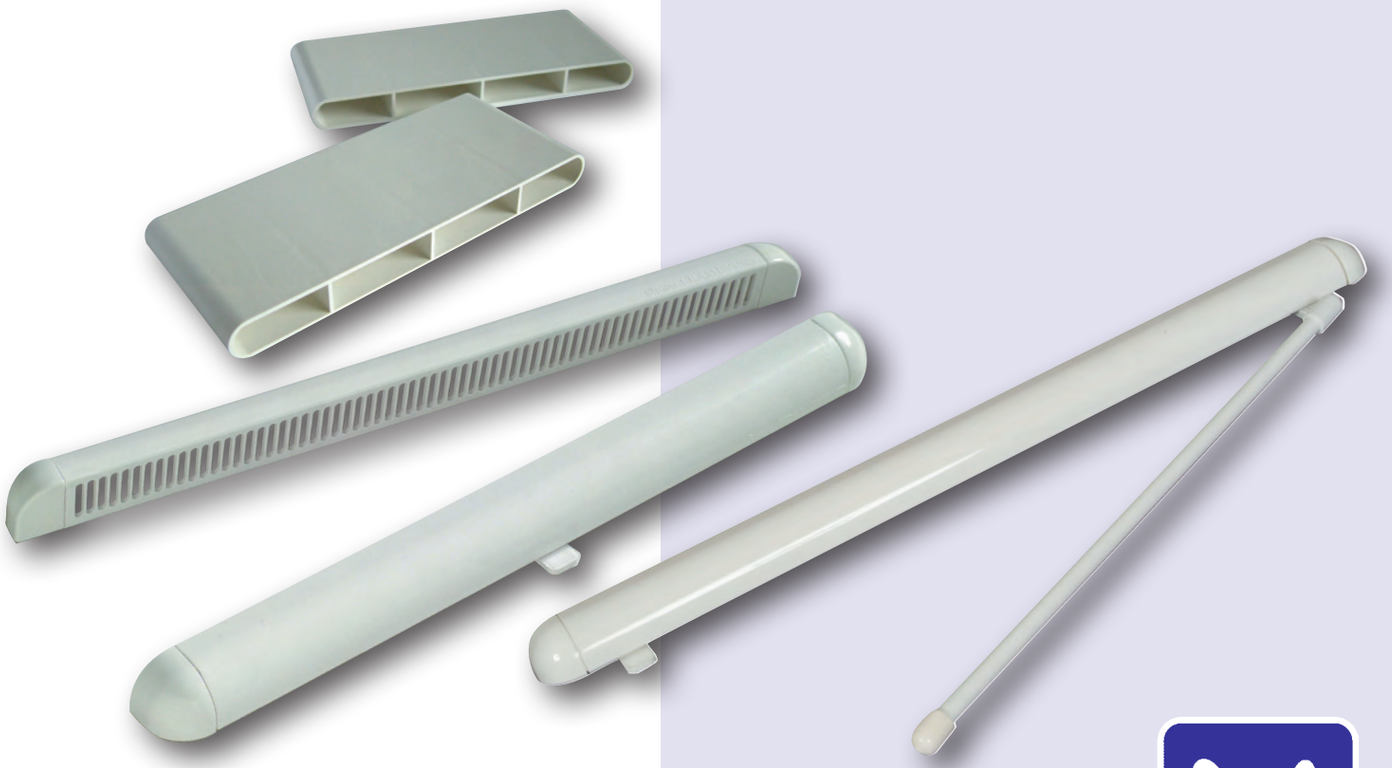

Air Management Systems

R.W. Simon Limited
System Works, Hatchmoor Industrial Estate,
Torrington, Devon EX38 7HP United Kingdom

Tel: 01805 623721 Fax: 01805 624578

E-mail: info@rwsimon.co.uk
Web: www.rwsimon.co.uk

Simon

Simon Framevent

Framevent 2500-10*

Length	400mm
EA as per BS 13141-1:2004	2500mm²
Box Qty	50
Slot Size	365 x 10mm

Framevent 5000-10*

Length	795mm
EA as per BS 13141-1:2004	5000mm²
Box Qty	50
Slot Size	2x (365 x 10mm) + (35mm land)

Framevent 2500-12.5*

Length	400mm
EA as per BS 13141-1:2004	2500mm²
Box Qty	50
Slot Size	330 x 12.5mm

Framevent 5000-12.5*

Length	795mm
EA as per BS 13141-1:2004	5000mm²
Box Qty	50
Slot Size	2x (330 x 12.5mm) + (35mm land)

Framevent 2500-15

Length	300mm
EA as per BS 13141-1:2004	2500mm²
Box Qty	50
Slot Size	245 x 15mm

Framevent 5000-15

Length	595mm
EA as per BS 13141-1:2004	5000mm²
Box Qty	50
Slot Size	2x (245 x 15mm) + (35mm land)

***Rod control available**

Framevent Sleeves (168.7mm long 16.6mm high)

60mm	white
70mm	white

Performance

- ✦ Tested in accordance with BS EN 1026:2000 & BS EN 1027:2000 weather performance
- ✦ Sleeves available to ensure full compliance with BS 7412:2002 new regulation tba
- ✦ Independently tested to BS EN 13141-1:2004
- ✦ Water tightness of 400pa
- ✦ Independently acoustically tested in accordance with BS EN 20140-10:1992, ISO 140-10:1991.

Maintenance

The Framevent may be cleaned using a damp cloth. The external hood should be brushed lightly to remove dust from the flyscreen area.

Sleeves

- ✦ Sleeves are used if vents are through the head as this will stop the air from outside penetrating the frame.
- ✦ Boxed in quantities of 100



Airflow rates quoted are for when the units are fitted in accordance with manufacturer's recommendations

ISO 9001
BUREAU VERITAS
Certification