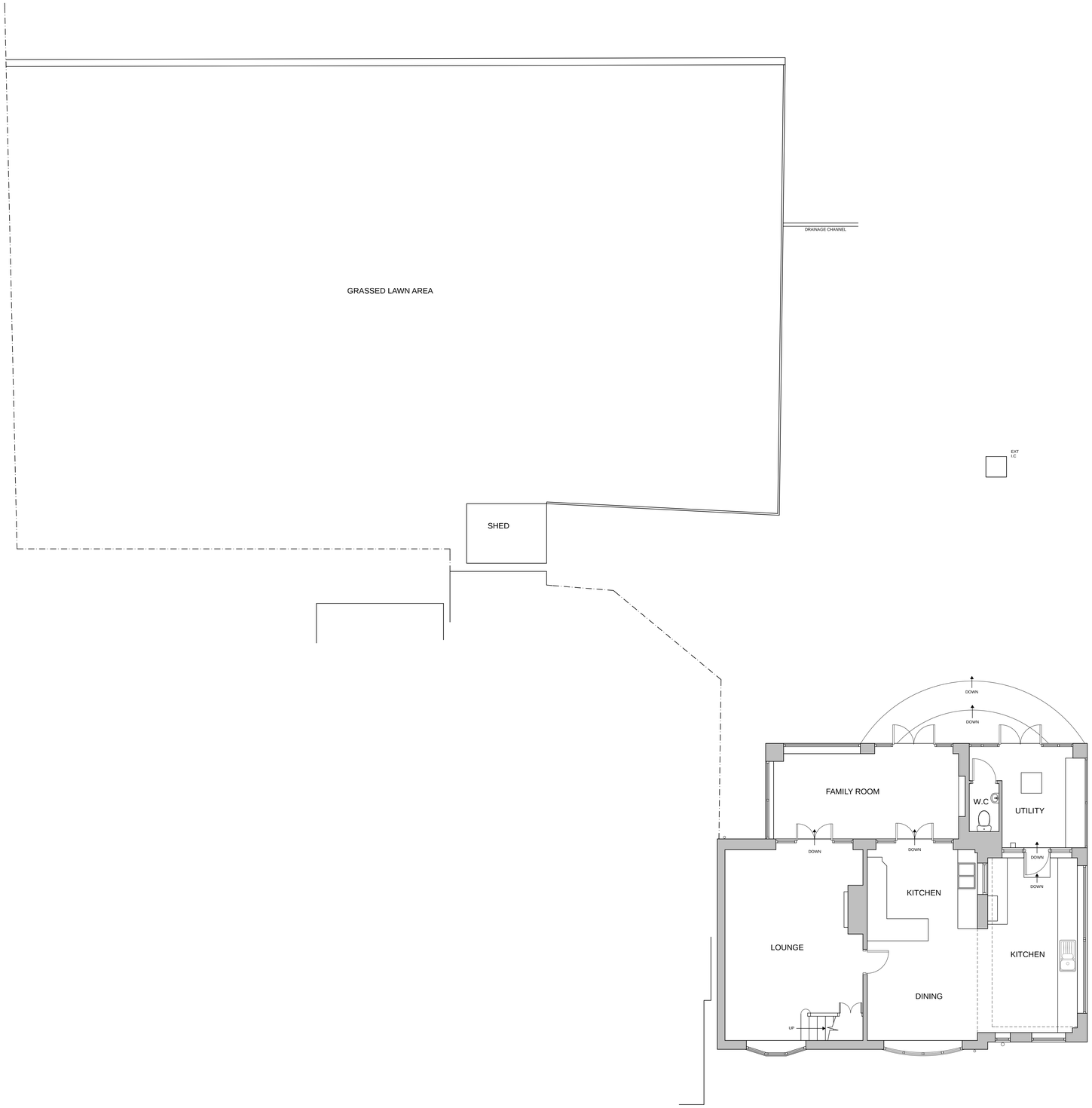

GROUND FLOOR AND PART SITE PLAN

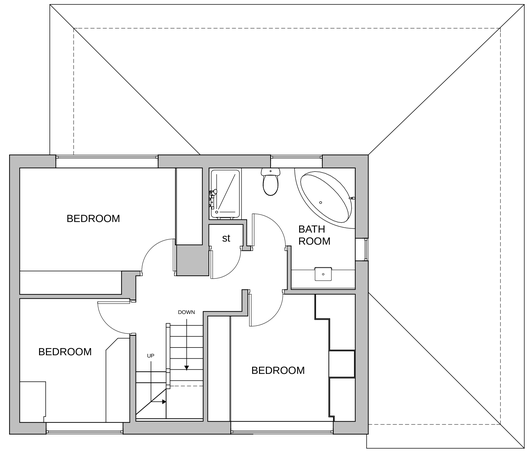

FIRST FLOOR PLAN

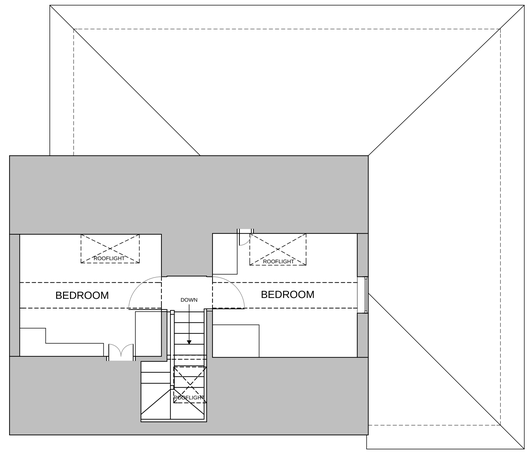

SECOND FLOOR PLAN

Rev ID	Date	Comment

wood | goldstraw | yorath
ARCHITECTS QUANTITY SURVEYORS CDM CO-ORDINATORS

Churchill House, Regent Road, Stoke on Trent, ST1 3RH.
Tel: 01782 208000 Fax: 01782 208712 E-mail: info@woodgoldstraw.co.uk
www.woodgoldstraw.co.uk

Client.
MR AND MRS A ROWSON

Project.
PROPOSED EXTENSION AND ALTERATION

Scale	Issue Date
1:50	05/09/2017

Sheet Size	Drawn
A0	

Title
EXISTING PLANS

Drawing Number	Revision ID
4047-03-01	

CAD file path:
X:\2.5 MILLINGTON\S TEAMROWSON\BROOKHOUSE LANE\HOUSE EXTENSION\WGY DRAWINGS\HOUSE EXTENSION.pln

Copyright. Wood Goldstraw Yorath LLP
Contractors are to check all dimensions on site and refer any discrepancies to the Architects immediately. Do not scale from this drawing.

PDF created with pdfFactory Pro trial version www.pdffactory.com