

This drawing is copyright and should not be reproduced without permission. The contractor is responsible for checking dimensions and levels and for ensuring that the work is carried out in accordance with the current Building Regulations, British Standards/Codes of practice and statutory authority bye laws and recommendations.

Revision	Comments	Date
A	Doors amended - detail added	Feb 2016
B	Window details amended	Aug 2016
C	Window spec confirmed as steel/ye	Oct 2016
D	Proposed replacement doors and windows - to match existing mullions to W8 & W9	June 2017



proposed replacement doors

all existing windows to be removed & replaced with new metal windows by /mullion fixed unit /resipie operer colour dark grey

obscure glazing

opening casements shown thus

existing door & frame replaced see plan

provide new 150mm wide x 140 deep 100mm to W9 existing square section stone mullions to W8 & W9 to match existing

existing stone door replaced with matching beaded blocked & boarded door with replacement black metal frame & handle to match existing door - to receive stone fills to match main house door

provide proprietary upvc weather strip 2000 x 25mm wide 250

new vertically boarded hardwood door & frame

ex 100 x 75mm door frame

new 57mm thick door frame - with 22mm thick x 116mm wide vertical 18kg boarding externally - to be framed, beaded & braced internally - 125 x 52mm ledge top rail & 150 x 52mm mid & bottom rails - 100 x 52mm boards

ex 75 x 25mm weather board

ex 125 x 50mm hardwood cill

door detail - section 1:10

Proposed side elevation

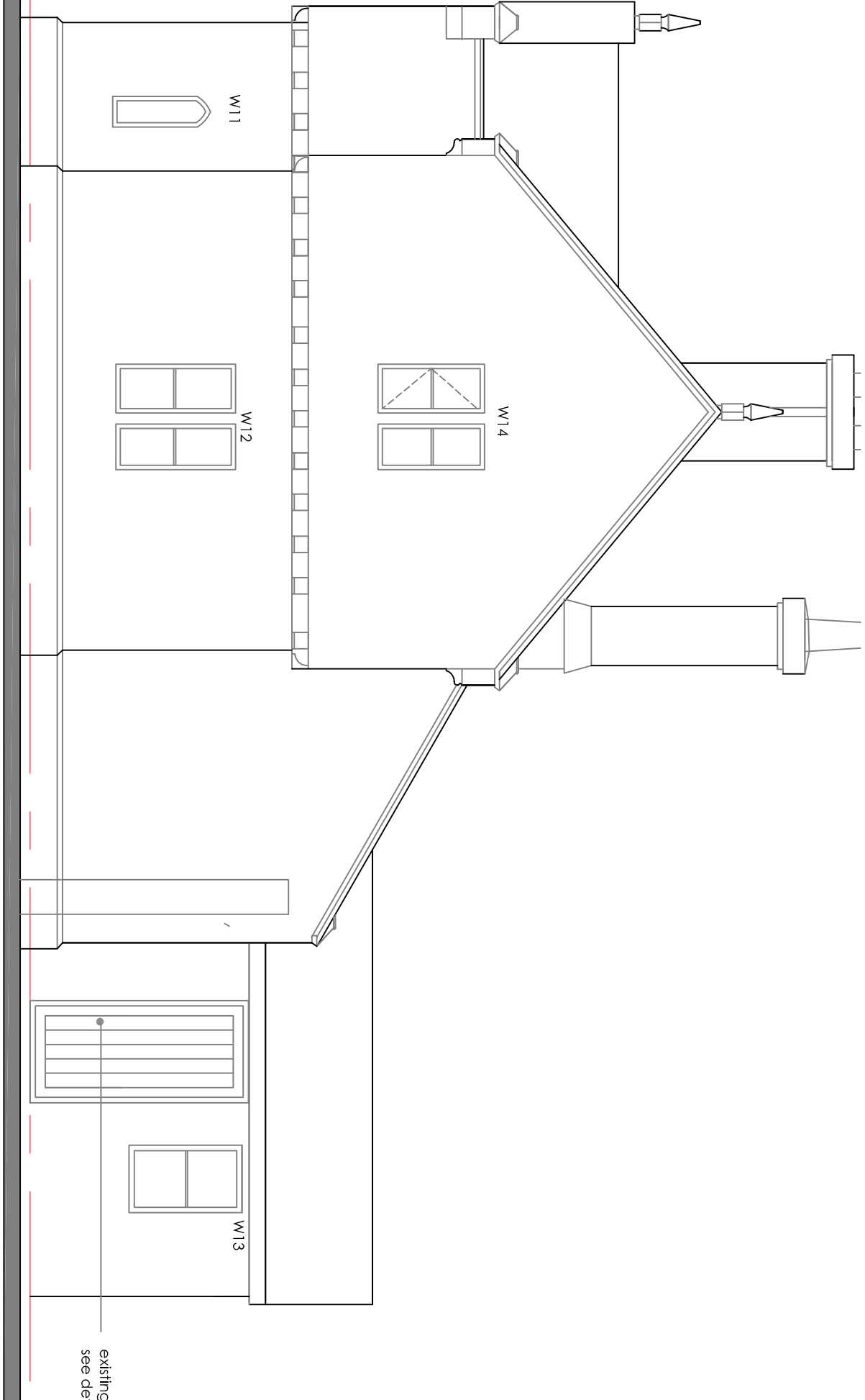

Proposed rear elevation

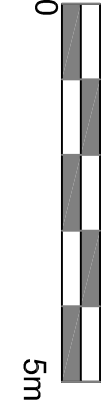
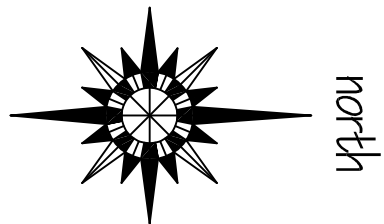
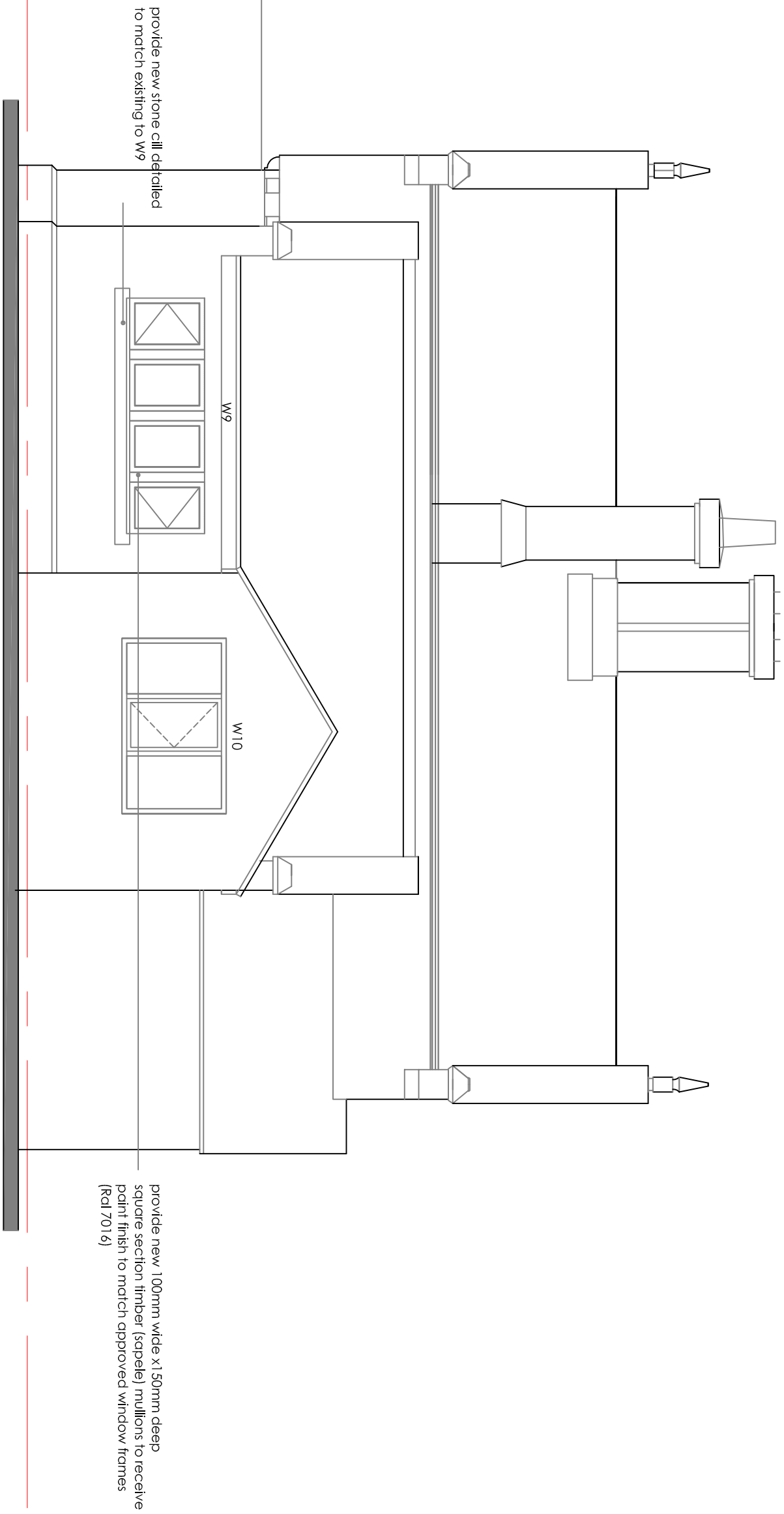

plan

typical window detail - plan

provide new 105mm wide x 140 deep 100mm to W9 square section stone mullions to W8 & W9 to match existing

Client
Mrs L Middlehurst

Robert Berry MCIAT
Architectural services
10 Turin Close, Congleton, Cheshire, CW12 3BD
t: 01282 276798 m: 07790 176793 e: robert.berry10@btopenworld.co.uk

Project
Proposed replacement windows and external doors at Squirrel Hayes Lodge, 162 Park Lane, Biddulph, Stoke On Trent, ST8 7PN.

Title
Scheme layout plan

Scale 8A1 1:100
Date Aug 2014
Dwg no 1435/02 Rev D

site plan 1:500