1 Existing Project North
1 : 50

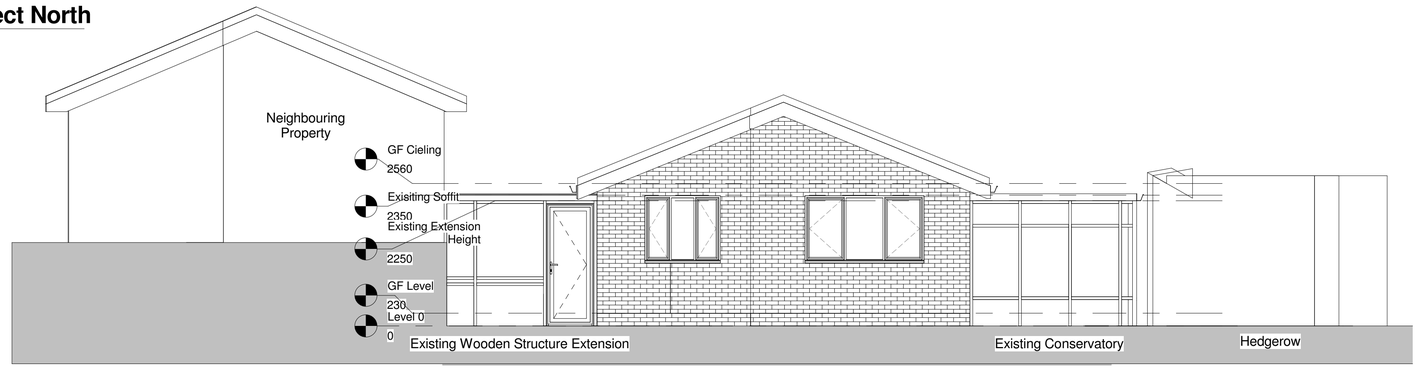

2 Existing Project South
1 : 50



3 Exisitng Project West
1 : 50

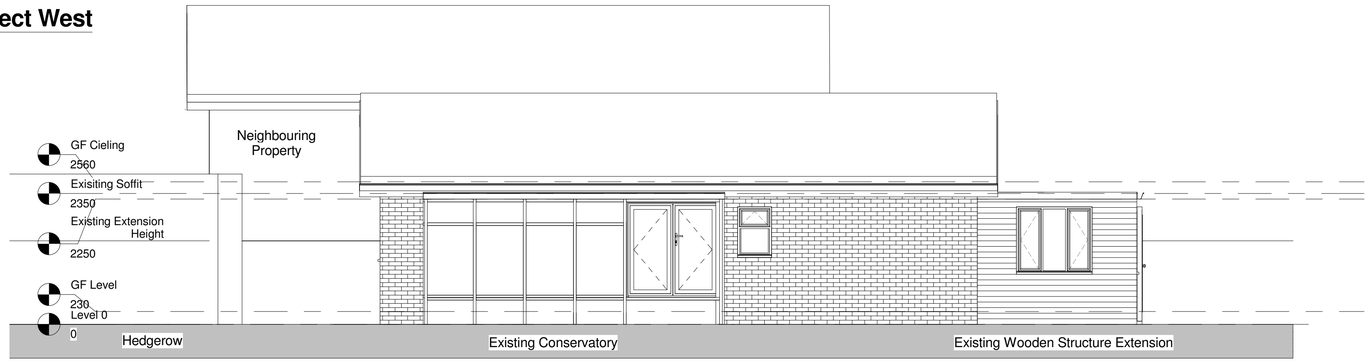

4 Existing Project East
1 : 50

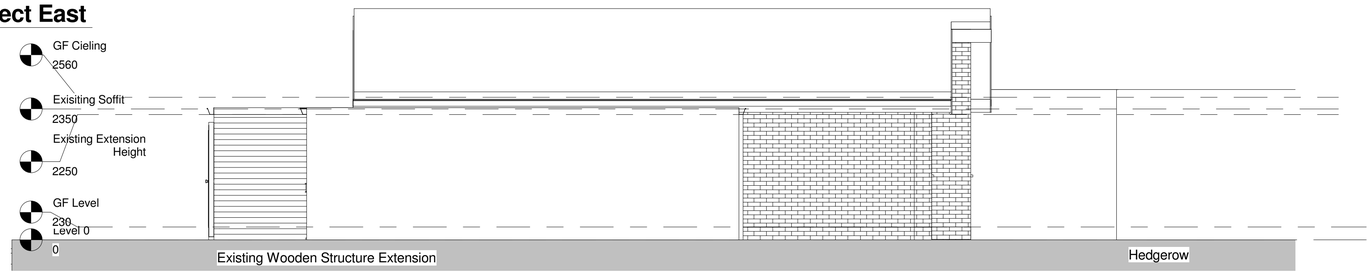

Copyright of this drawing is vested in the Architect and it must not be copied or reproduced without consent. Figured dimensions only are to be taken from this drawing. All contractors must visit the site and be responsible for taking and checking
all dimensions relative to their work. bpArchitecture are to be advised of any variation between drawings and site conditions.
All Work To Be Carried Out From Dimensioned Drawings Only.....If In Doubt Ask

Rev.	Drawn	Comments	Date

MATERIALS:
Roof: Existing concrete pantiles to be set aside for re-use.

Walls: main house red brick , upvc conservatory, rear and side timber frame timber clad flat roofed older extensions

Windows: White UPVC.

Doors: White UPVC Casement and patio doors, poor quality timber framed main entrance door.

Rainwater goods: Black UPVC gutters and downpipes, white fasias and soffits

0 1 2 3 4 5
GRAPHIC SCALE:1:50

bp Architecture
☎: 01782 515 555
Enquiries@bpArchitecture.co.uk
: www.bparchitecture.co.uk
93 High Street Biddulph Staffs ST8 6AB
Architects - Interior Architecture - Landscape

Client
Mr & Mrs Rowley and Mr & Mrs Foxall

Project
17-043 - Alterations and Extensions to 88 Thames Drive, Biddulph, ST8 7JF

Title **Existing Elevations 1**

Planning

Status **Planning**

Date **Jul 2017** Drawn **DD**

Scale @A1 **1 : 50** Checked **BSP**

Project No 17-043 Drawing No. AS(0)04 Rev

A1 File Ref. BPA1

A1