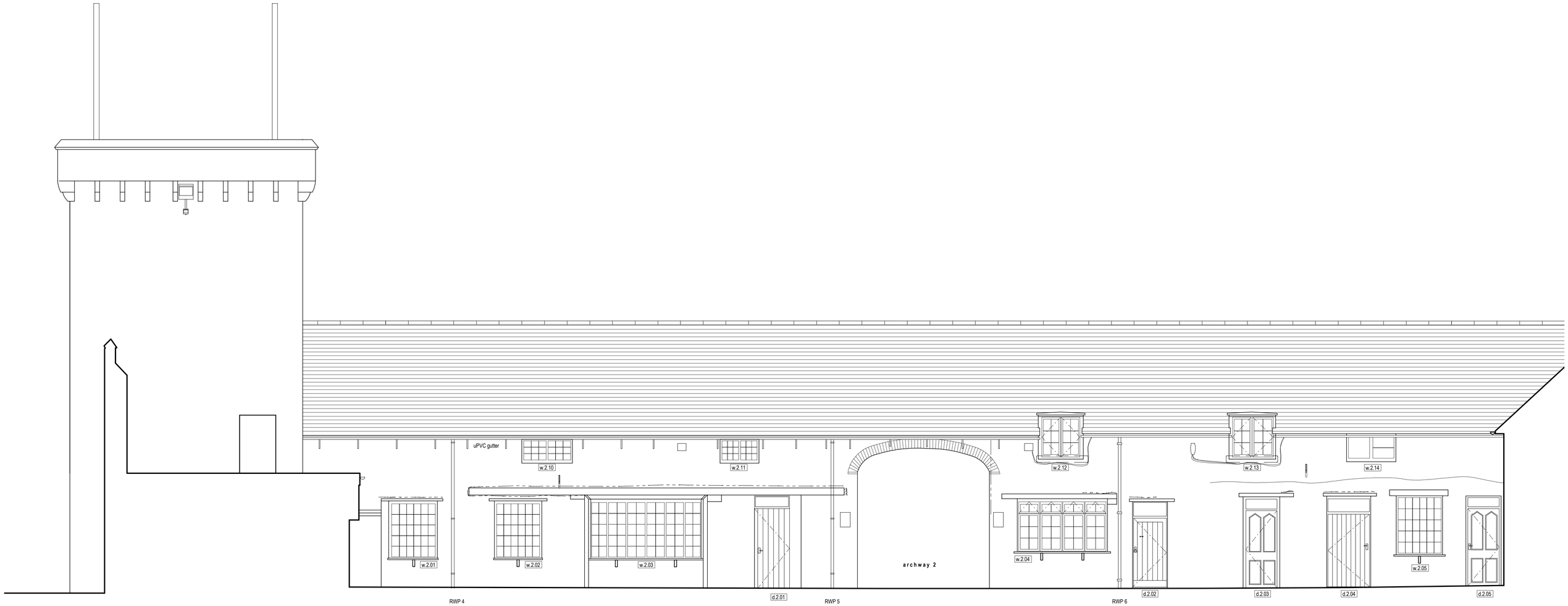

West Range (East) Elevation 'as proposed' | 1:50

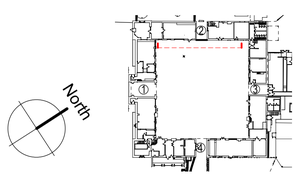

Rev.	Date	Drawn	Description
A	30.06.2017	SE	Repairs and works amended as per client's requirements

ctd architects

Clerk Bank House
Clerk Bank
LEEK
Staffordshire
ST13 5HE

t : 01538 373477 e : info@ctdarchitects.co.uk
f : 01538 386503 w : www.ctdarchitects.co.uk

ctd architects © 2017
• This drawing is copyright.
• All dimensions to be checked on site before proceeding.
• Contractor must notify the architect of any discrepancies before proceeding.
• Contractor to check/adjust dimensions of new work to suit existing conditions. Do not assume existing structure or details are plumb, square or level.
• All drawings to be read in conjunction with all other consultants drawings and specs.

Client: Alton Towers Resort

Project: Ingestre Court
ALTON TOWERS RESORT

Scale: 1:100 | Size: A1 | Drawn: SE | Chk'd: CH | Date: 03/05/2017

Status: LISTED BUILDING CONSENT

Title: Courtyard Elevations 'as proposed'

Job No.: 0860 IC | Drawing No.: AL 12 | Rev.: A