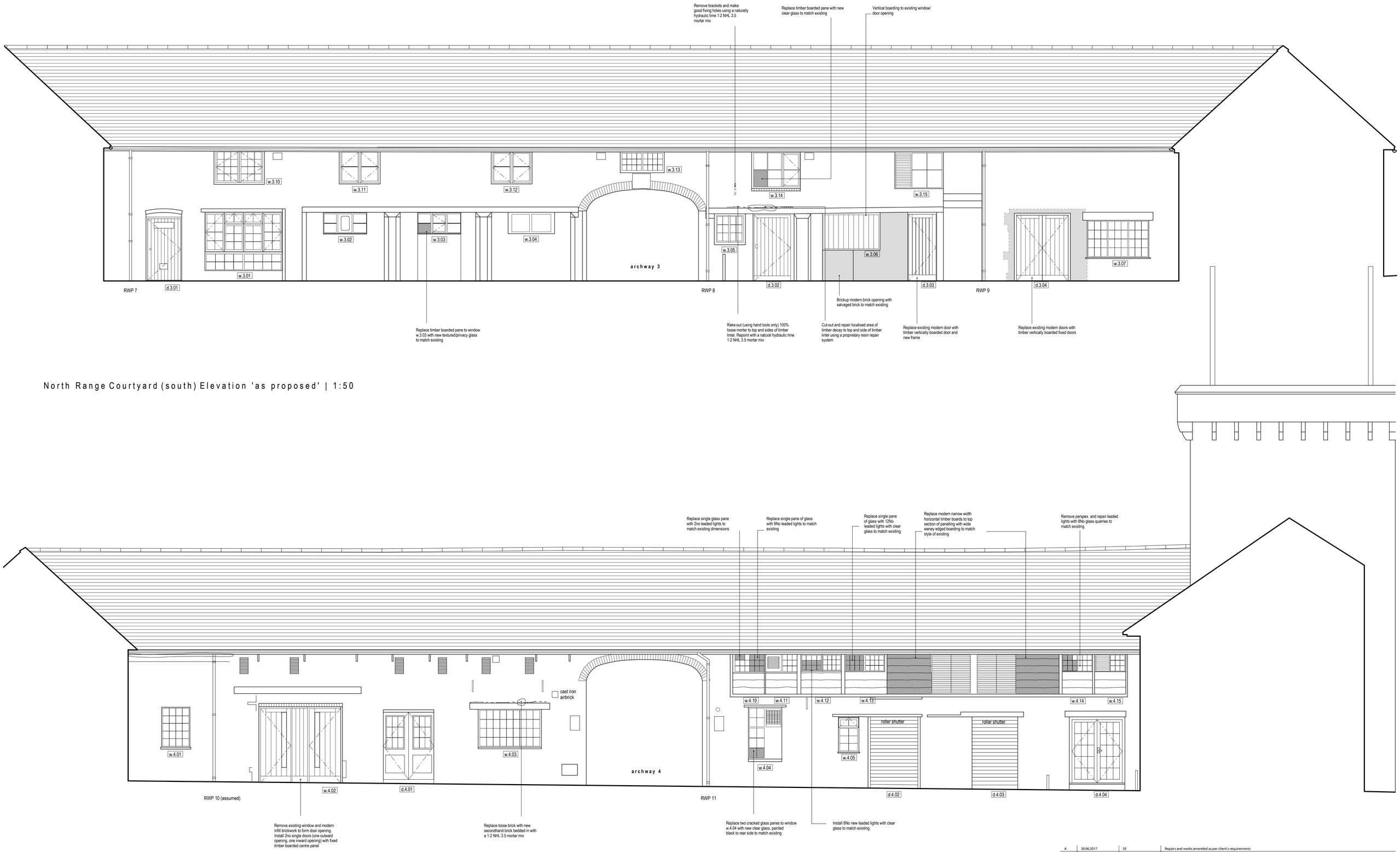

North Range Courtyard (south) Elevation 'as proposed' | 1:50

East Range Courtyard (west) Elevation 'as proposed' | 1:50

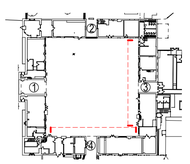

Rev	Date	Drawn	Description
A	30.06.2017	SE	Repairs and works amended as per client's requirements

ctd architects

Clerk Bank House
Clerk Bank
LEEK
Staffordshire
ST13 5HE

t : 01538 373477
f : 01538 386503
e : info@ctdarchitects.co.uk
w : www.ctdarchitects.co.uk

ctd architects © 2017
- This drawing is copyright.
- All dimensions to be checked on site before proceeding.
- Contractor must notify the architect of any discrepancies before proceeding.
- Contractor to check/adjust dimensions of new work to suit existing conditions. Do not assume existing structure or details are plumb, square or level.
- All drawings to be read in conjunction with all other consultants drawings and specs.

Client: Alton Towers Resort

Project: Ingestre Court, ALTON TOWERS RESORT

Title: Courtyard Elevations 'as proposed'

Scale	Size	Drawn	Chk'd	Date
1:50	A1	SE	CH	03/05/2017

Status: LISTED BUILDING CONSENT

Job No.	Drawing No.	Rev.
0860 IC	AL 10	A