

Proposed extract from new servery to be taken through existing window and suitably weather sealed in as Conservation officers approval

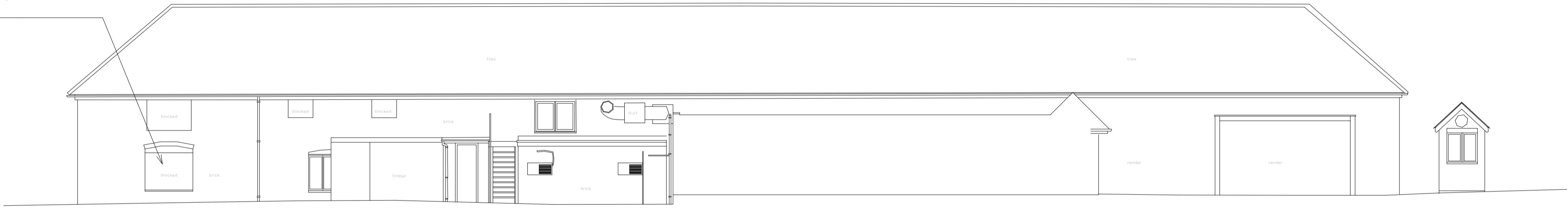

Proposed Outer Area Elevations
1 : 100

Rev	Date	By	Detail
-----	------	----	--------

Drawing status
Listed Building Consent

Client
ATR

Project/Location
Ingestre Court
Alton Towers Resort
Farley Lane
Alton
Staffordshire



SMYTHEMAN
ARCHITECTURAL

12 High Street
Team, Stoke-on-Trent
ST10 4DZ
United Kingdom

T +44 (0)1538 722097
F +44 (0)1538 722185
mail@smytheman.co.uk
www.smytheman.co.uk

Drawing title
Proposed outer area elevations

Scale[s]	Date	Drawn	Checked
1 : 100 @A1	06/23/17	Author	Checker

Drawing number	Revision
3023- 15	