Copyright of this drawing is vested in the Architect and it must not be copied or reproduced without consent. Figured dimensions only are to be taken from this drawing. All contractors must visit the site and be responsible for taking and checking all dimensions relative to their work. Hewitt&Carr Architects Ltd are to be advised of any variation between drawings and site conditions.
DO NOT SCALE OFF THIS DRAWING.....IF IN DOUBT ASK

Rev.	Drawn	Comments	Date



Front Elevation 1:50



Rear Elevation 1:50

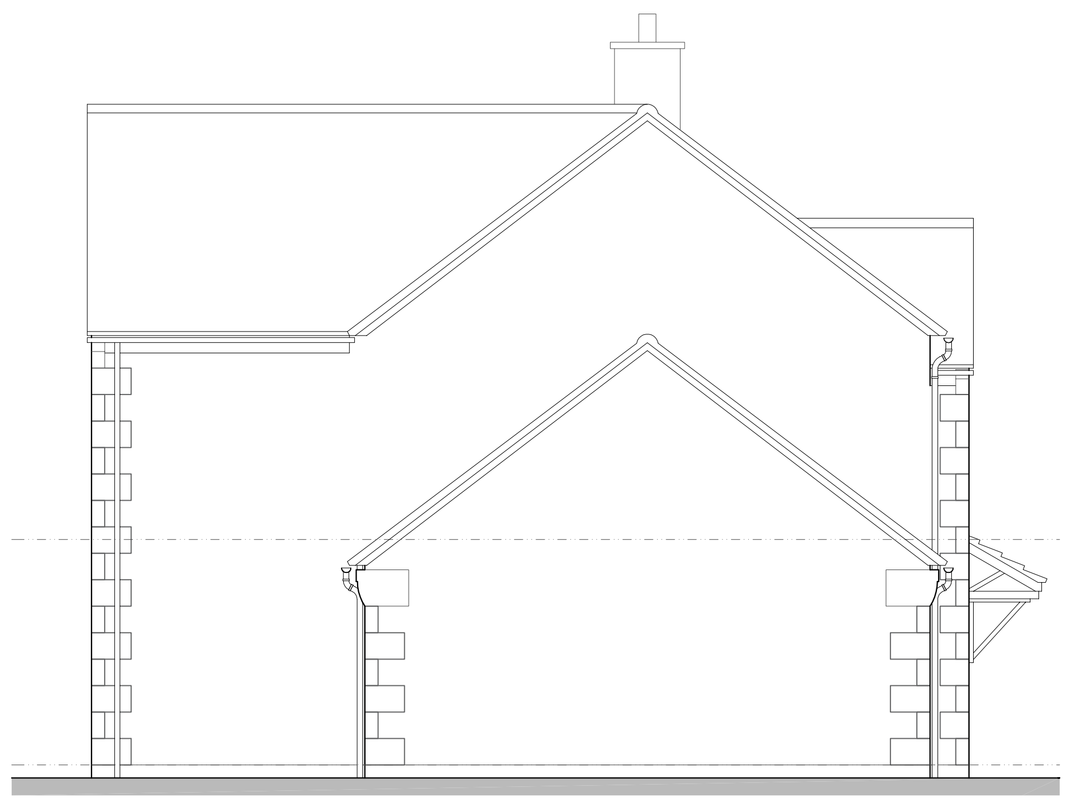

Side Elevation 1:50

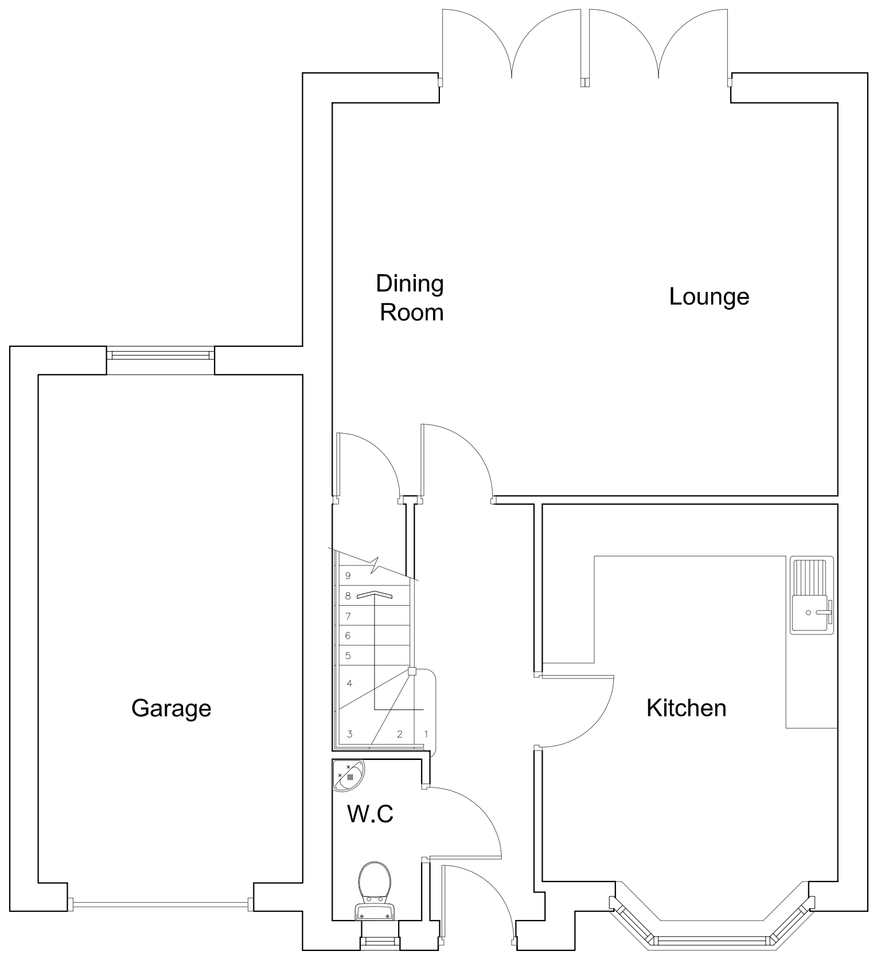

Ground Floor Plan 1:50

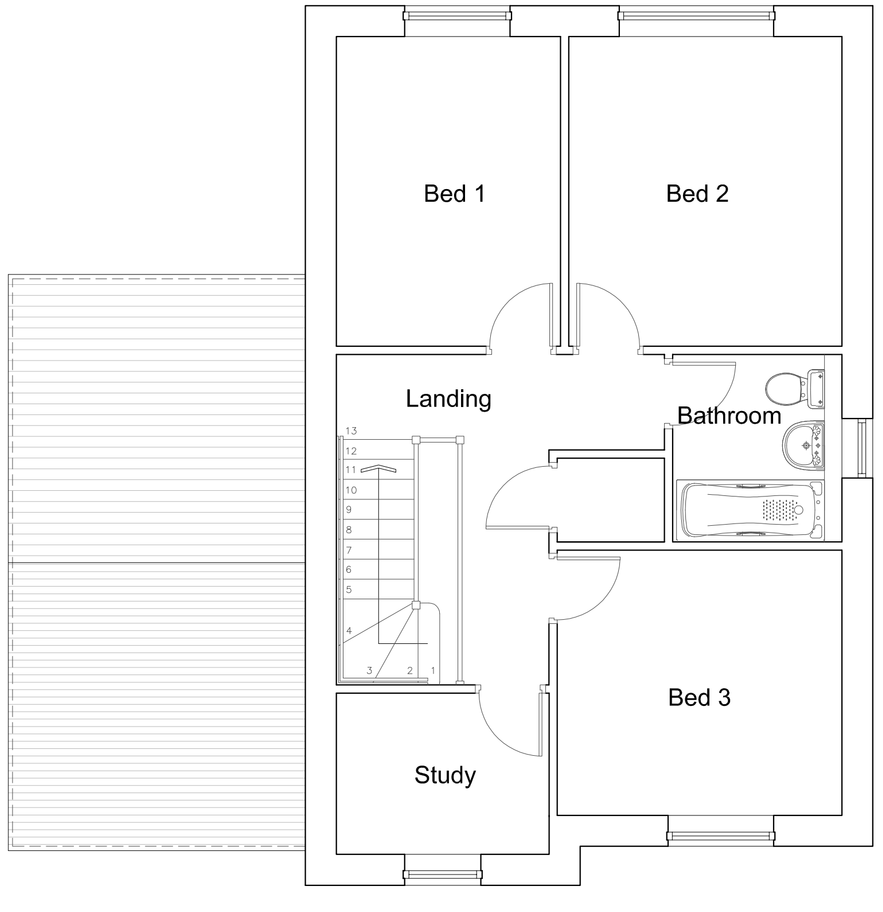

First Floor Plan 1:50

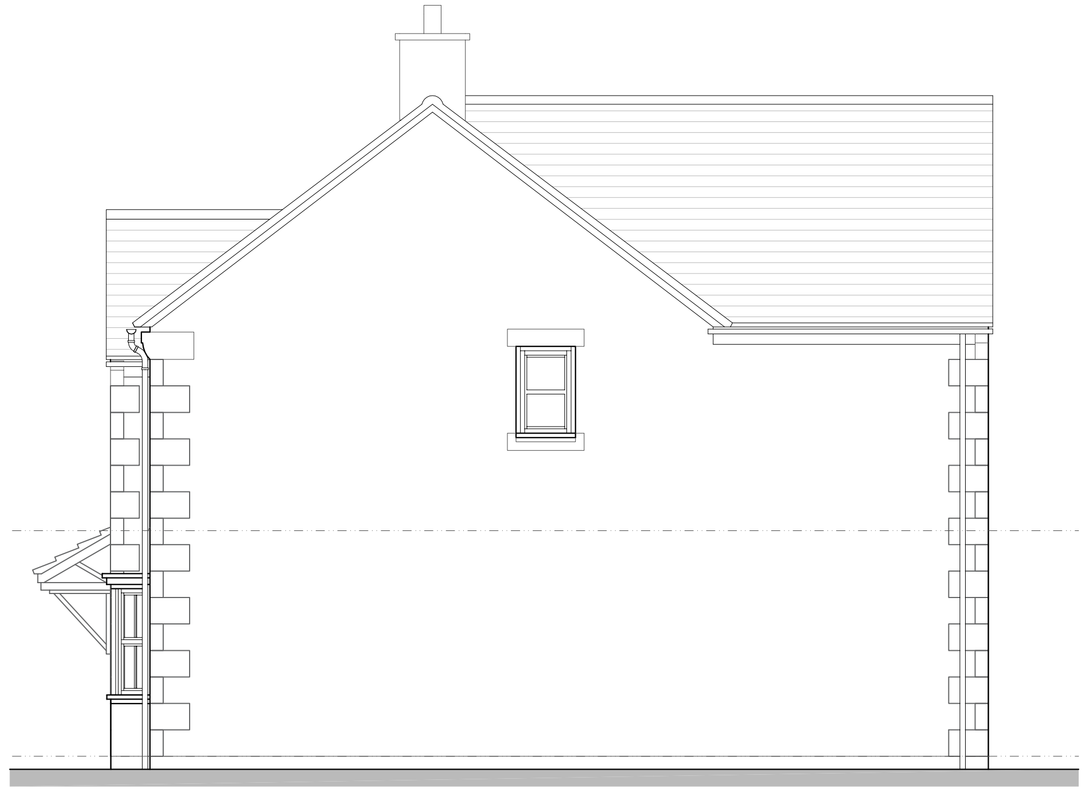

Side Elevation 1:50

Hewitt&Carr Architects
A: 2-4 Cross Street I Cheadle I Staffordshire I ST10 1NP
T: 01538 756888
E: enquiries@hcarchitects.co.uk
W: www.hcarchitects.co.uk

Client
HLW Developments Ltd

Project
Residential Development at
The Former Copper Works,
Whiston, Staffordshire

Title
Plans & Elevations
Plots 10 & 11
3 Bed

Status
Scheme

SCHEME

Date March 2017 Drawn

Scale @A1 1:50 Checked

Project No 00614 Drawing No. AL(0)02 Rev A

File Ref: H:\REF