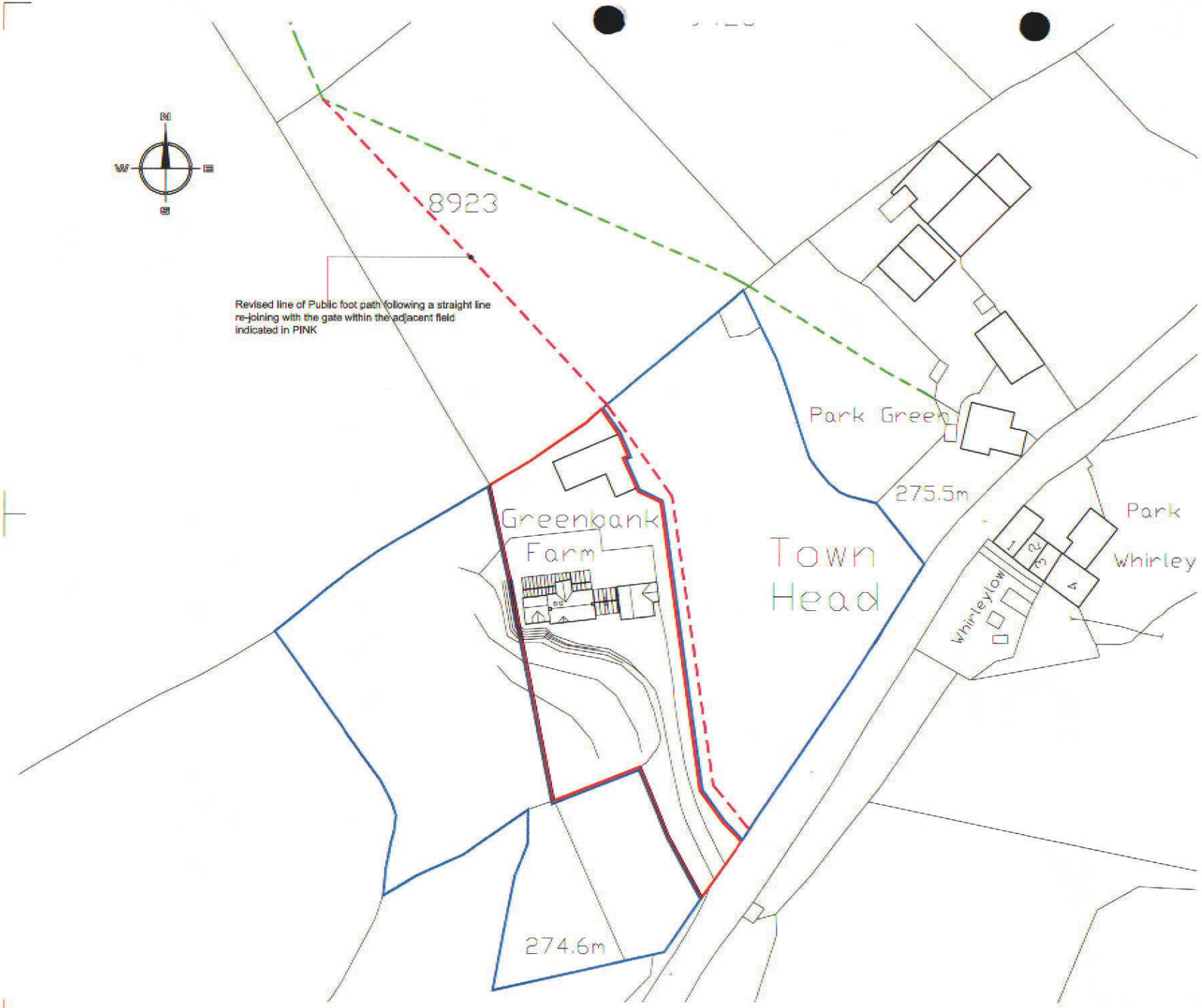

Rev | Issued | Comment | Date

Hewitt&Carr Architects

Client
Mr & Mrs Beswick

Project
Proposed Two Storey Side Extension to Green Bank Farm, Foxt

Title
Revised public footpath route

Status
PLANNING

Date June 2013 Drawn MJC

Scale @ A3 1:500 Checked

Project No 00132 Drawing No PL(0)05 Rev