Schedule of walls to be removed For 10 Stockwell Street, Leek, ST13 6DS

This document sets out the proposed walls, which are required to be removed wholly or in part in order to successfully implement the proposed scheme to convert the existing beauty college building into apartments.

Ground floor

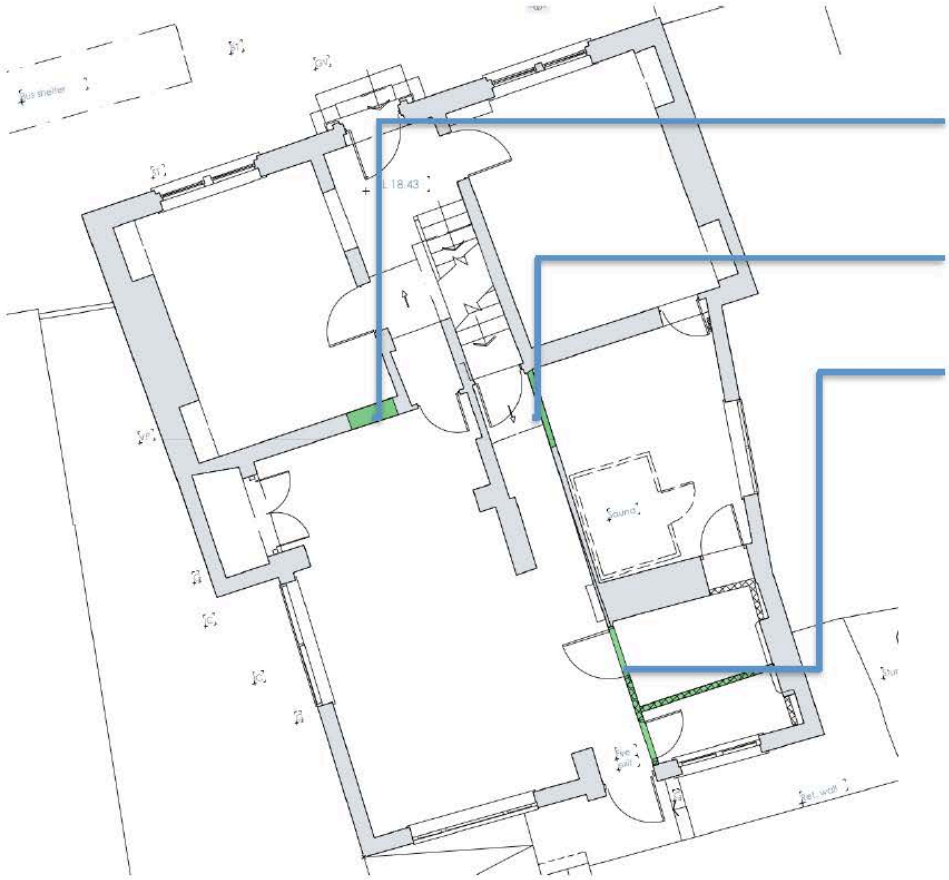

1. Structural wall opened up for new doorway – No significant detailing present, which will not be retained.
2. Non-structural wall removed – No architectural significance and no ornamentation present.
3. Non-structural walls removed – No architectural significance and no ornamentation present, not part of the original building.

wake architects limited.

Schedule of walls to be removed For 10 Stockwell Street, Leek, ST13 6DS

1.



2.



3.



wake architects limited.

Schedule of walls to be removed For 10 Stockwell Street, Leek, ST13 6DS

First Floor

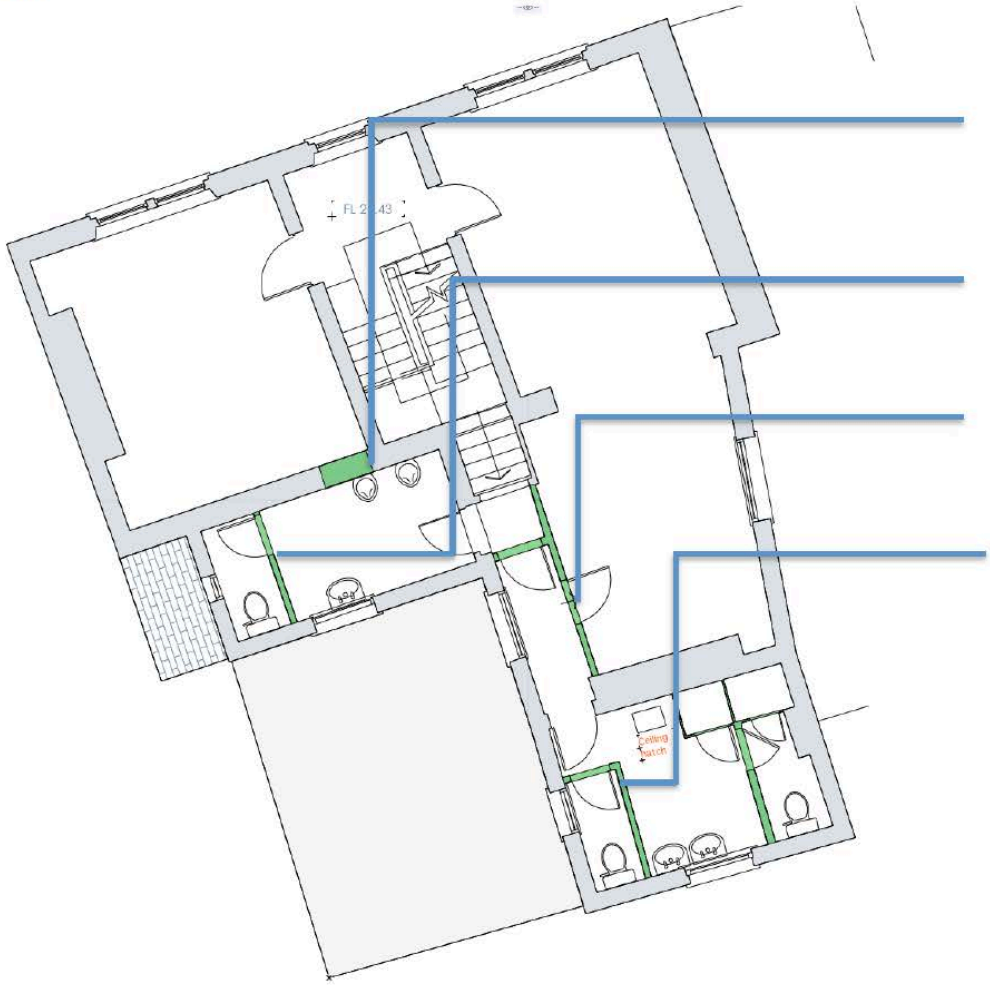

4. Structural wall opened up to form new doorway – no architectural detailing present.

5. Non-structural wall to existing bathroom- No architectural or historic significance, not part of original listed building

6. Non-structural wall - No architectural or historic significance

7. Non structural walls to new toilets removed – No historic or architectural interest, not part of original building

wake architects limited.

Schedule of walls to be removed For 10 Stockwell Street, Leek, ST13 6DS

4.



5.



6.



7.



wake architects limited.

Schedule of walls to be removed For 10 Stockwell Street, Leek, ST13 6DS

Second Floor

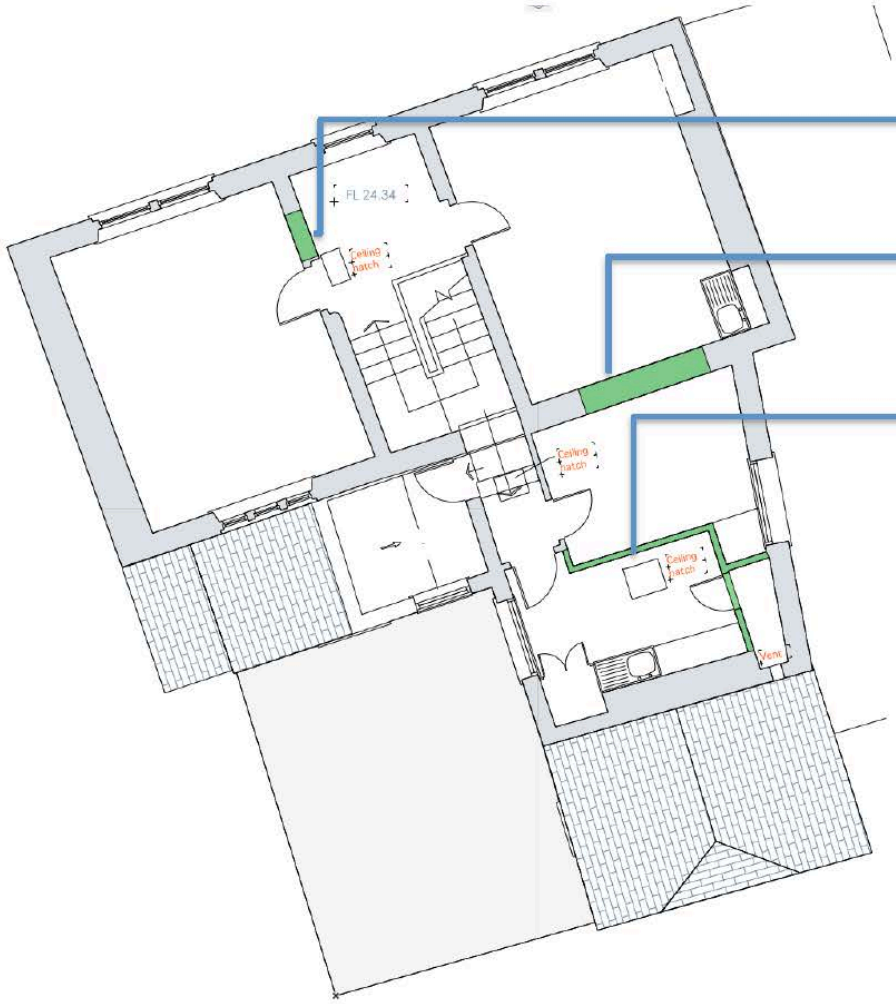

8. Structural wall opened up to form new doorway – no architectural detailing affected

9. Structural wall opened up to create access – no architectural detailing affected

10. Non-structural walls to kitchen removed – no historic or architectural significance, not part of original building.

wake architects limited.

Schedule of walls to be removed For 10 Stockwell Street, Leek, ST13 6DS

8.

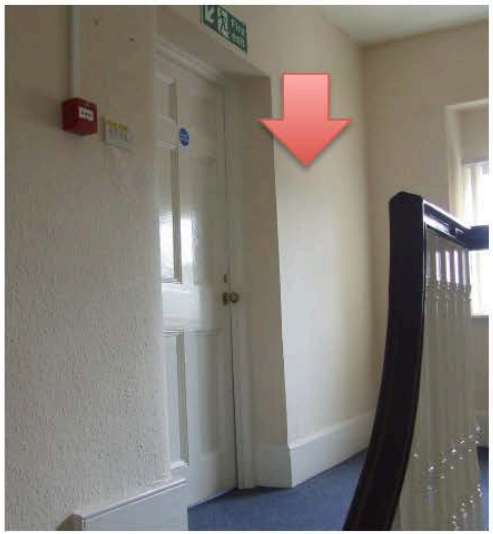

9.



10.



wake architects limited.