09/0104/9V OUT 27 OCT 2009

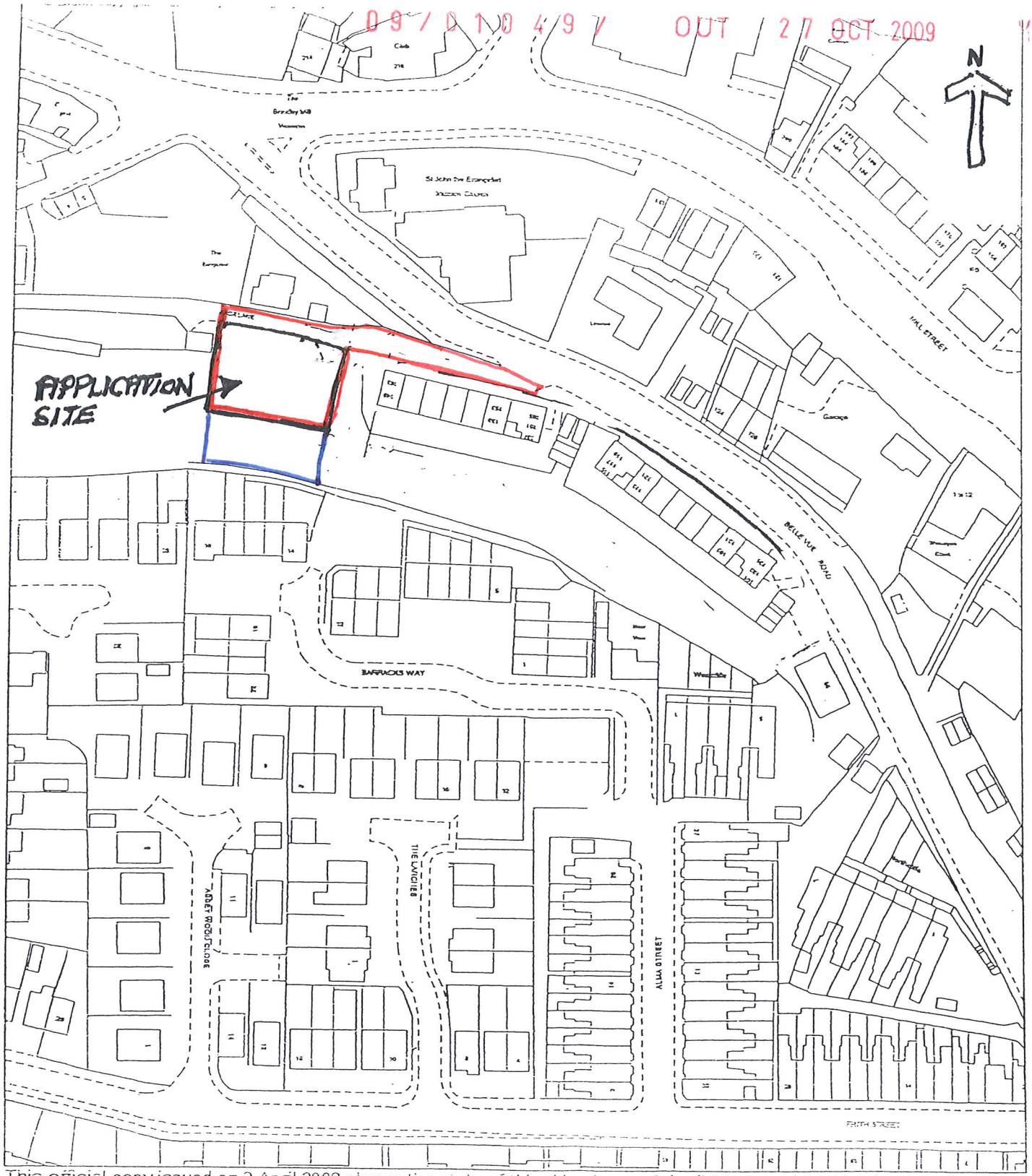

This official copy issued on 2 April 2008 shows the state of this title plan on 2 April 2008 at 14:24:41. It is admissible in evidence to the same extent as the original (s.67 Land Registration Act 2002).
This title plan shows the general position, not the exact line, of the boundaries. It may be subject to distortions in scale. Measurements scaled from this plan may not match measurements between the same points on the ground. See Land Registry Public Guide 19 - Title Plans and Boundaries.
This title is dealt with by Land Registry, Birkenhead (Old Market) Office. SCALE 1:1250