The contractor is to check and verify all written dimensions, levels, sewer invert levels of connection points, etc., prior to work commencing on site.
This drawing must be read with and checked against any structural or other specialist drawings provided.
This drawing must not be scaled.

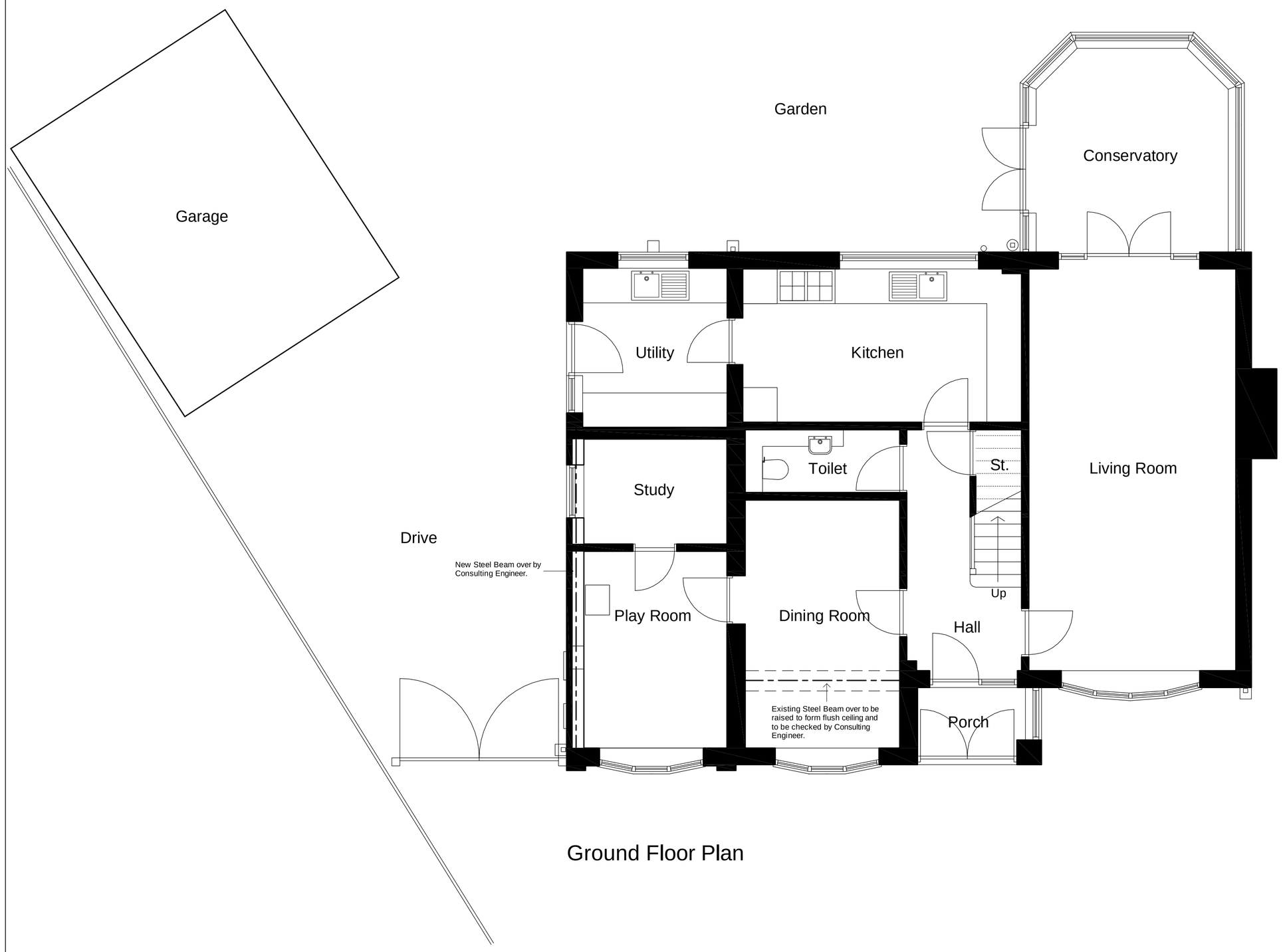

Ground Floor Plan

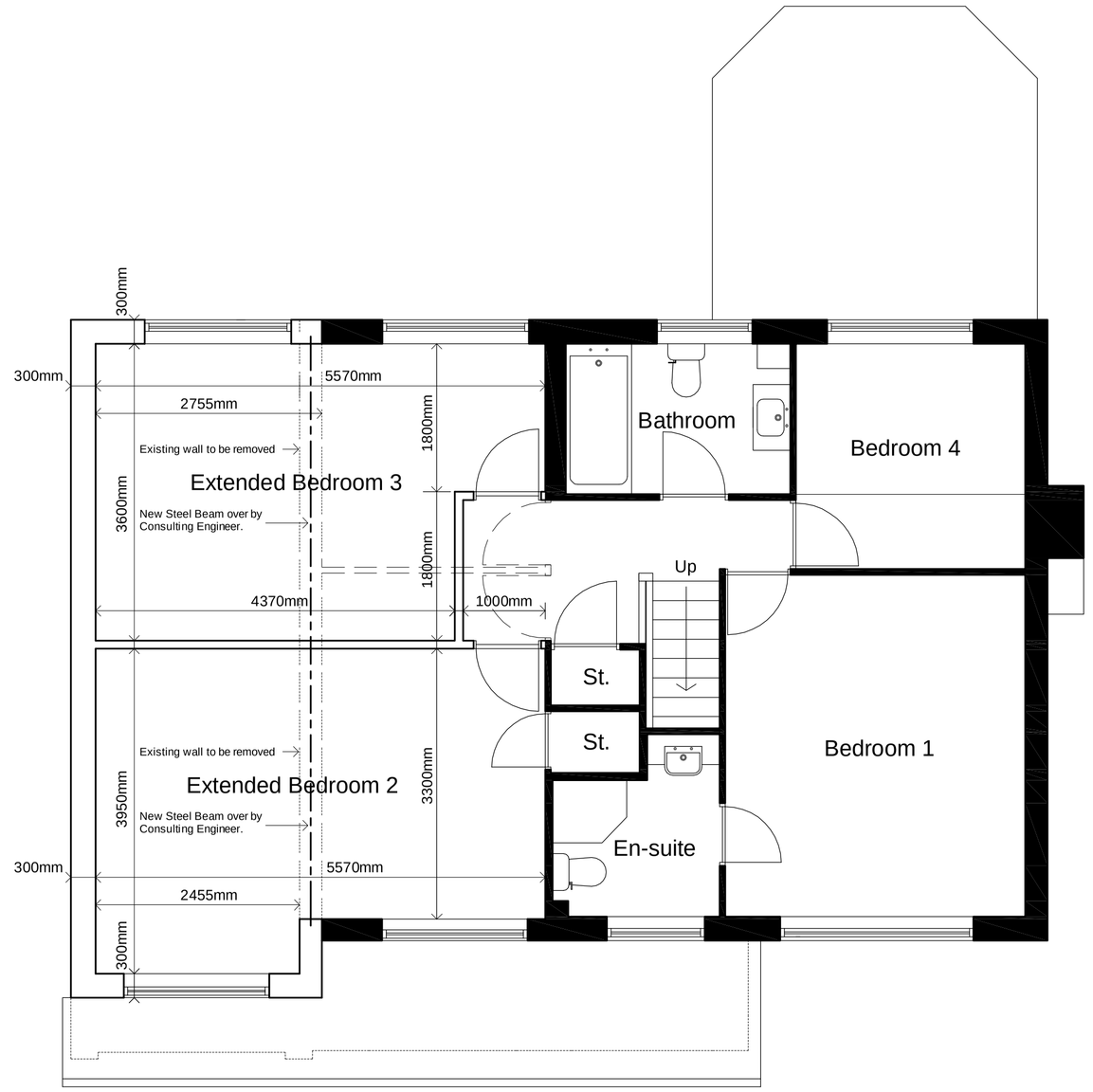

First Floor Plan

CLIENT
Mr & Mrs D Adams.

JOB
Proposed Extension to
6 Spedding Way,
Biddulph,
Stoke-on-Trent.

TITLE
Proposed Ground & First Floor Plan.

Scale: 1:50 date: 14.10.09
drawn: Checked:

job no.	drg. no.	Rev.
7909	3	

This drawing and the building works depicted are the copywright of the Architects and may not be reproduced except by written permission

Forshaw Greaves & Partners
Architects
Linden House, 17A King Street, Newcastle
Staffs ST5 1JF
Telephone 01782 712281 Fax 01782 717725
E-mail: enquiries@forshawgreaves.co.uk