

GENERAL NOTES

All work is to be completed in accordance with the planning consent notice ref:

All building work is to conform with the 2010 Building Regulations and all subsequent revised documents and to the satisfaction of the building control officer.

The contractor is to check all dimensions and conditions on site prior to commencing works. This drawing is not to be scaled.

Works to be completed in strict accordance with all project specific documents produced in accordance with the CDM Regulations 2015.

It remains the duty of the client and contractor to establish all legal boundaries on site.

This drawing and its contents remain the copyright of EPOCH Architecture Ltd.

LOCATION OF PROPOSED
EXTENSION

SITE OF PROPOSED WORKS
EDGED RED THUS

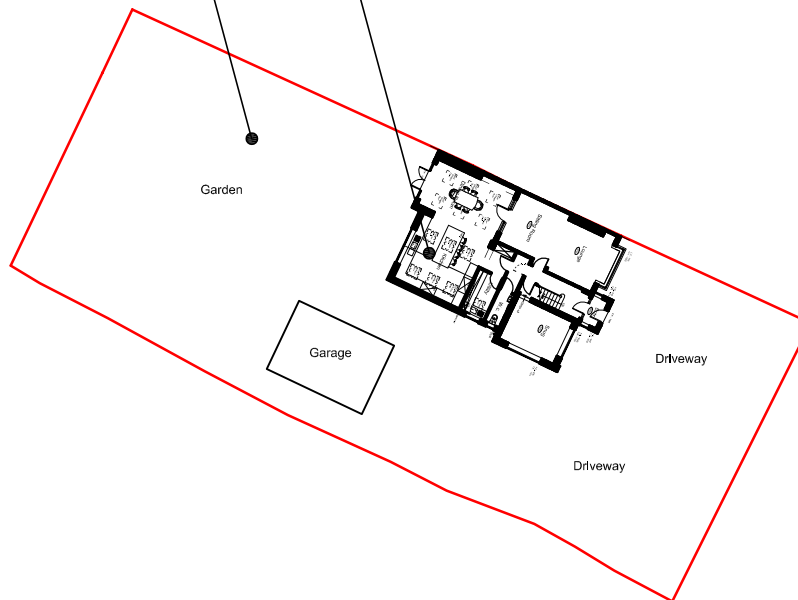

Proposed Block Plan

Revision	Description	Date
	Mr & Mrs Cowles	
Client		
Project	159 Leek Road, Endon, Extension & Alterations	
Drawing Title	Proposed Block Plan	
Drawing Ref.	P122 - 204	
Date	06/05/17	
Scale	1:500	
Size	A4	
Status	Feasibility	Bldg. Regs
	Planning	Tender
		Construction



EPOCH
ARCHITECTURE

EPOCH Architecture Ltd, 22 Plover Drive,
Biddulph, Stoke-on-Trent, Staffordshire, ST8 7UI
T: 01782 688731
M: 07709390128
E: jonathan@epocharchitecture.co.uk
W: www.epocharchitecture.co.uk

