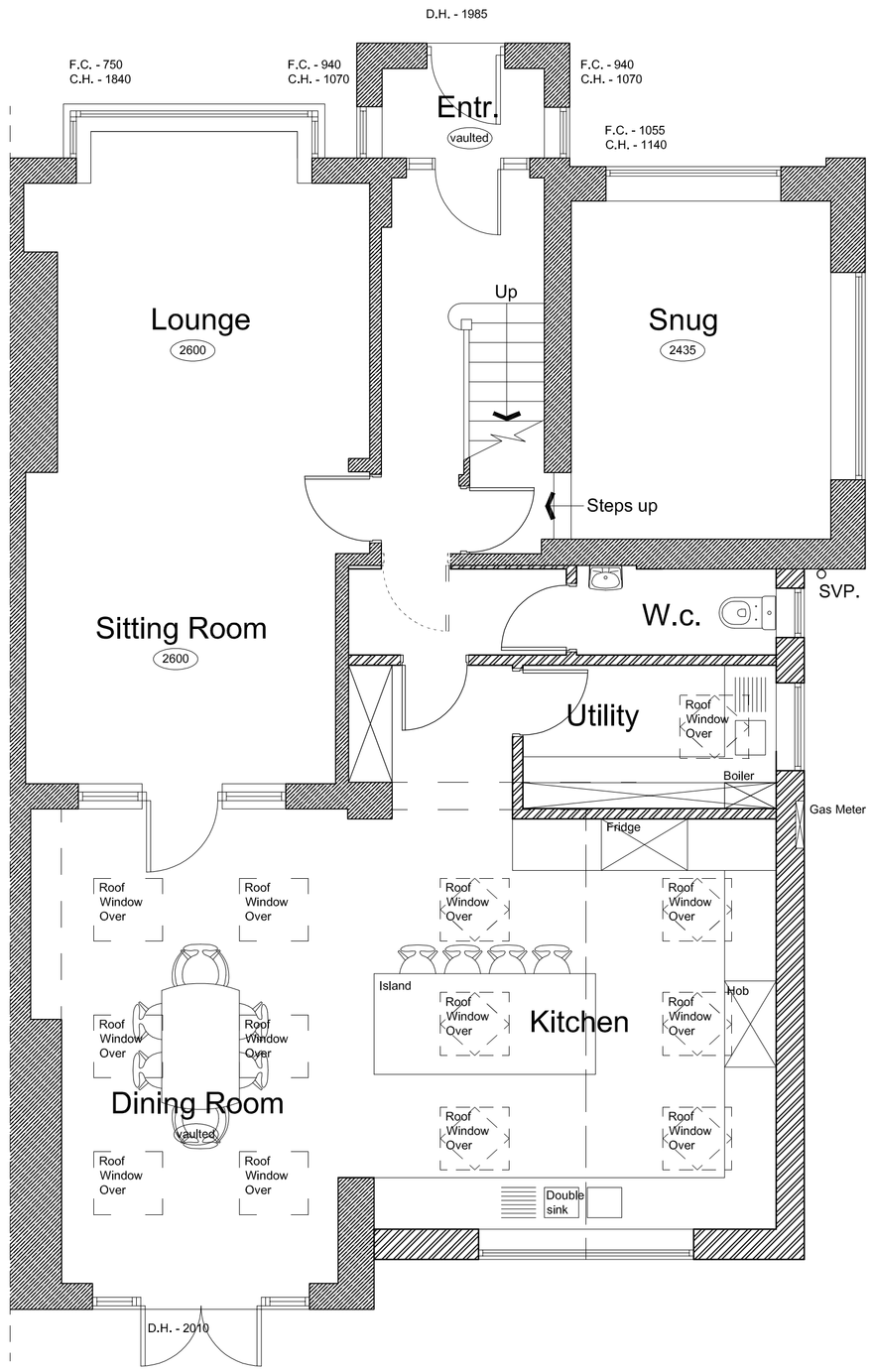


Proposed Ground Floor Plan

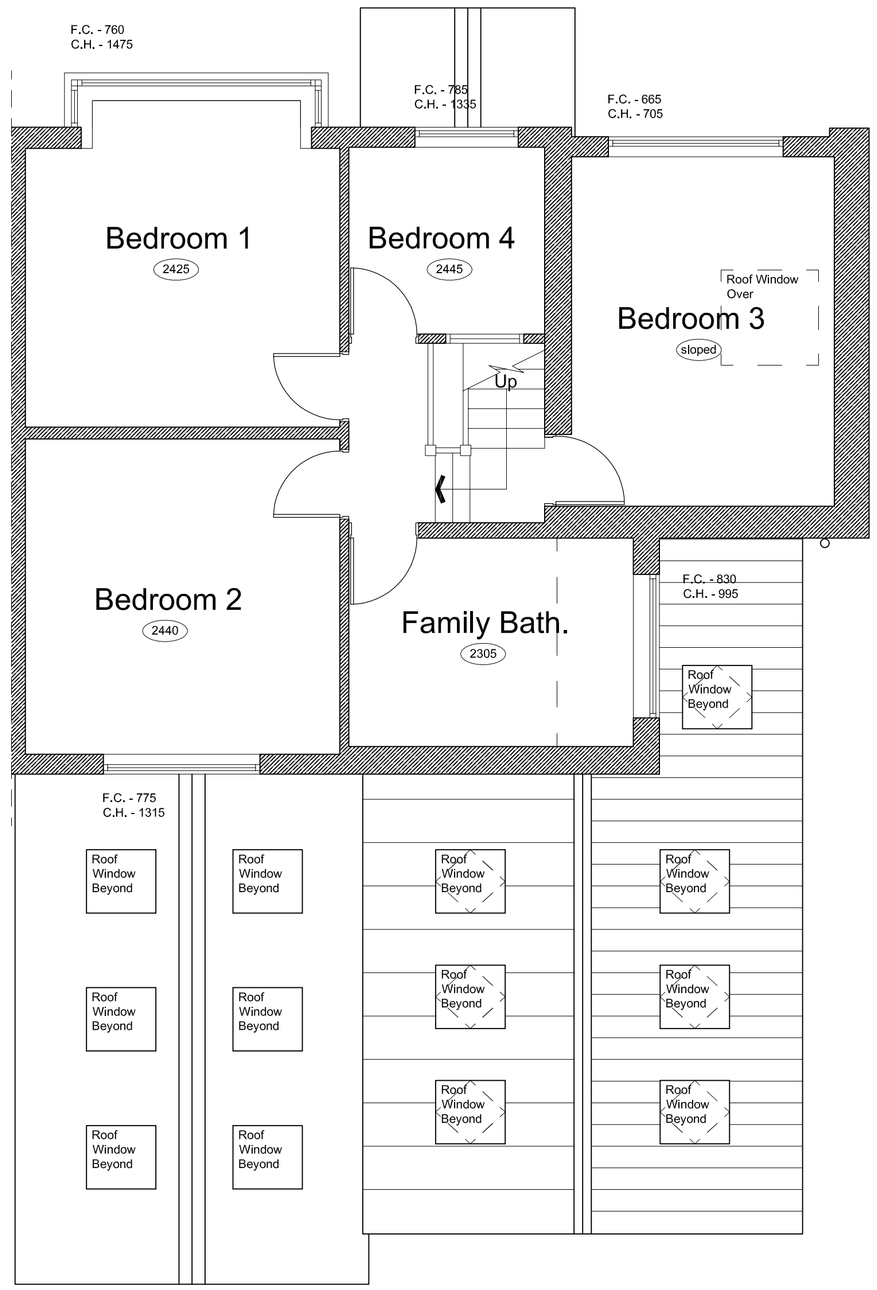


Proposed First Floor Plan

GENERAL NOTES

All work is to be completed in accordance with the planning consent notice ref:

All building work is to conform with the 2010 Building Regulations and all subsequent revised documents and to the satisfaction of the building control officer.

The contractor is to check all dimensions and conditions on site prior to commencing works. This drawing is not to be scaled.

Works to be completed in strict accordance with all project specific documents produced in accordance with the CDM Regulations 2015.

It remains the duty of the client and contractor to establish all legal boundaries on site.

This drawing and its contents remain the copyright of EPOCH Architecture Ltd.

## KEY

| | | |
|---|---|---|
| F.C. | - | Floor - Cill Height |
| C.H. | - | Head Height |
| D.H. | - | Door Head Height |
| 2350 | - | Floor - Ceiling Height |
| (E)F.W.I.C.# | - | Existing Foul Water Inspection Chamber |
| (E)S.W.I.C.# | - | Existing Surface Water Inspection Chamber |
| (E)C.W.I.C.# | - | Existing Combined Water Inspection Chamber |
| (E)F.W.M.H. # | - | Existing Foul Water Manhole |
| (E)S.W.M.H.# | - | Existing Surface Water Manhole |
| (E)C.W.M.H.# | - | Existing Combined Water Manhole |
| Rwp. | - | Rainwater Pipe |
| SVP. | - | Soil Vent Pipe |
| S.S. | - | Sub-Stack |
| G. | - | Gulley |
| BIG. | - | Back Inlet Gulley |

| Revision | Description | Date |
|---|---|---|

| | |
|---|---|
| Client | Mr & Mrs Cowles |
| Project | 159 Leek Road, Endon Extension & Alterations |
| Drawing Title | Proposed Ground & First Floor Plans |

| | | | | | |
|---|---|---|---|---|---|
| Drawing Ref. | P122 - 202 | | | Rev. | |
| Date | 05/05/17 | Scale | 1:50 | Size | A1 |
| Status | Feasibility | Bldg. Regs | Contract | | |
| | **Planning** | Tender | Construction | | |

EPOCH ARCHITECTURE ©

EPOCH Architecture Ltd, 22 Plover Drive,
Biddulph, Stoke-on-Trent, Staffordshire, ST8 7UJ
T: 01782 698731
M: 07709390128
E: jonathan@epocharchitecture.co.uk
W: www.epocharchitecture.co.uk

Chartered Institute of Architectural Technologists
Registered Practice