

Copyright of this drawing is vested in the Architect and it shall not be copied or reproduced without consent. Figured dimensions only are to be taken from this drawing. All construction must suit the site and be appropriate for existing and proposed conditions. The Architect shall be responsible for the accuracy of the information provided and shall not be liable for any loss or damage caused by the use of this drawing. It shall be the responsibility of the client to ensure that the drawing is used for the purpose intended and is not used for any other purpose. It shall be the responsibility of the client to ensure that the drawing is used for the purpose intended and is not used for any other purpose. It shall be the responsibility of the client to ensure that the drawing is used for the purpose intended and is not used for any other purpose. IT IS NOT TO BE USED FOR ANY OTHER PURPOSE.

Rev	Drawn	Comments	Date
A	KEW	Plans and elevations revised following client comments	May 16
B	BC	Plans and elevations revised following planners comments	Nov 16
C	KEW	Plans and elevations revised further	Jan 17

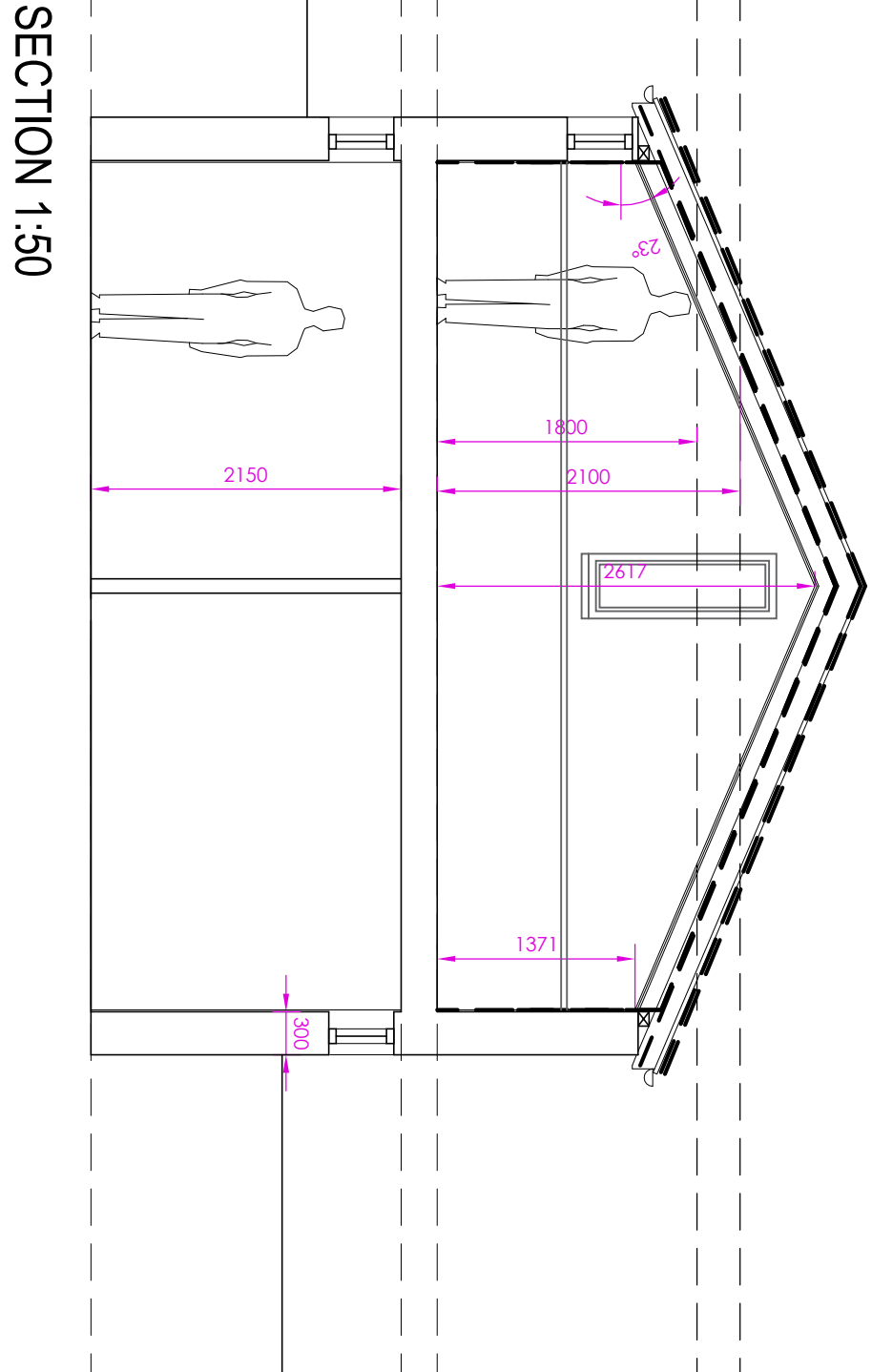
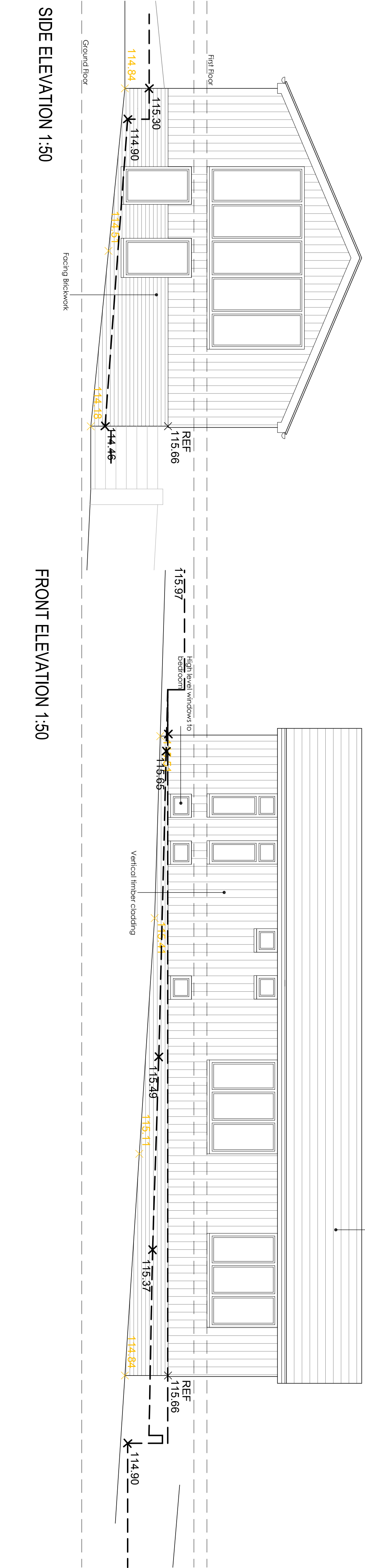

SIDE ELEVATION 1:50

REAR ELEVATION 1:50

SECTION 1:50

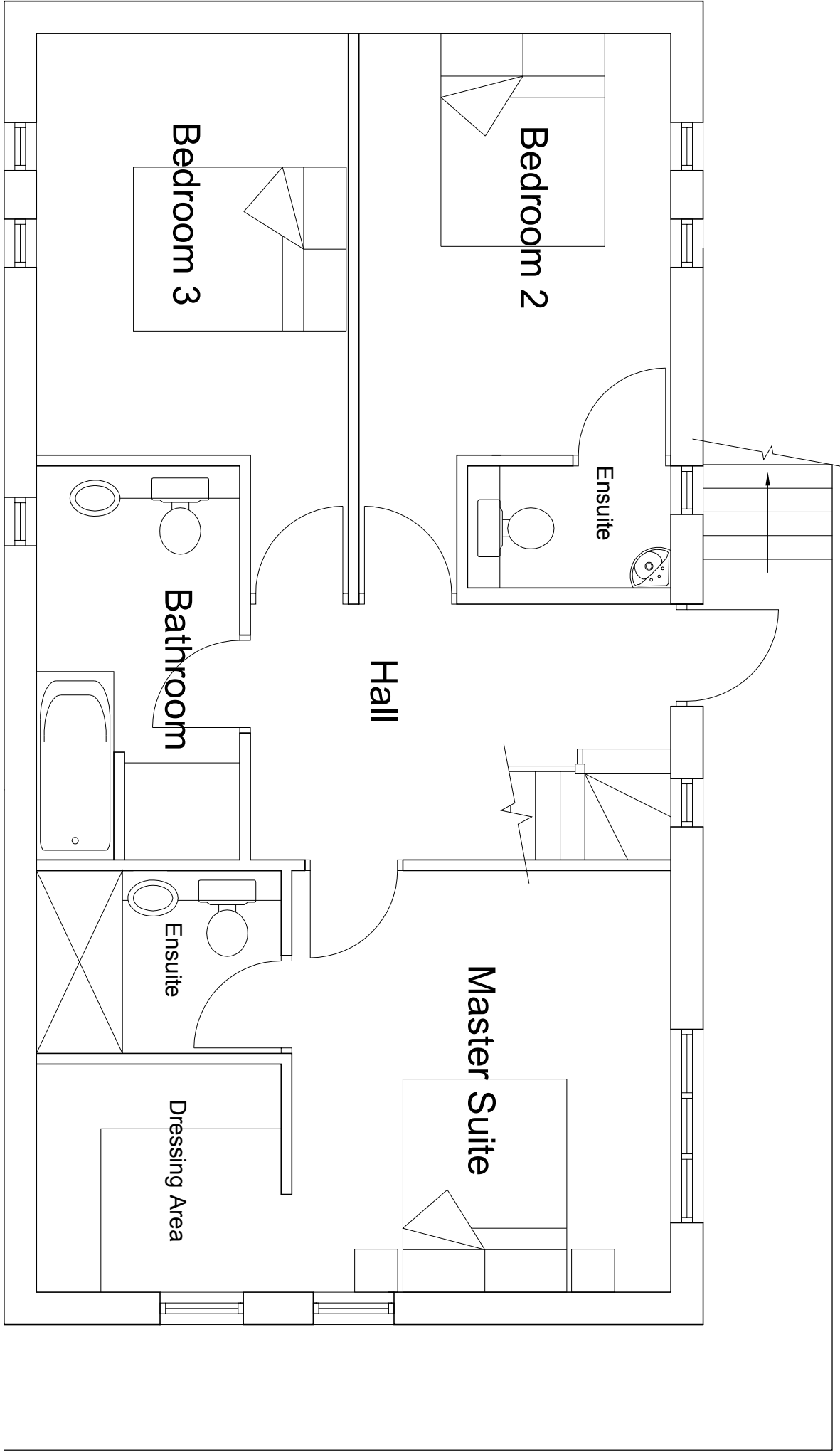

GROUND FLOOR PLAN 1:50

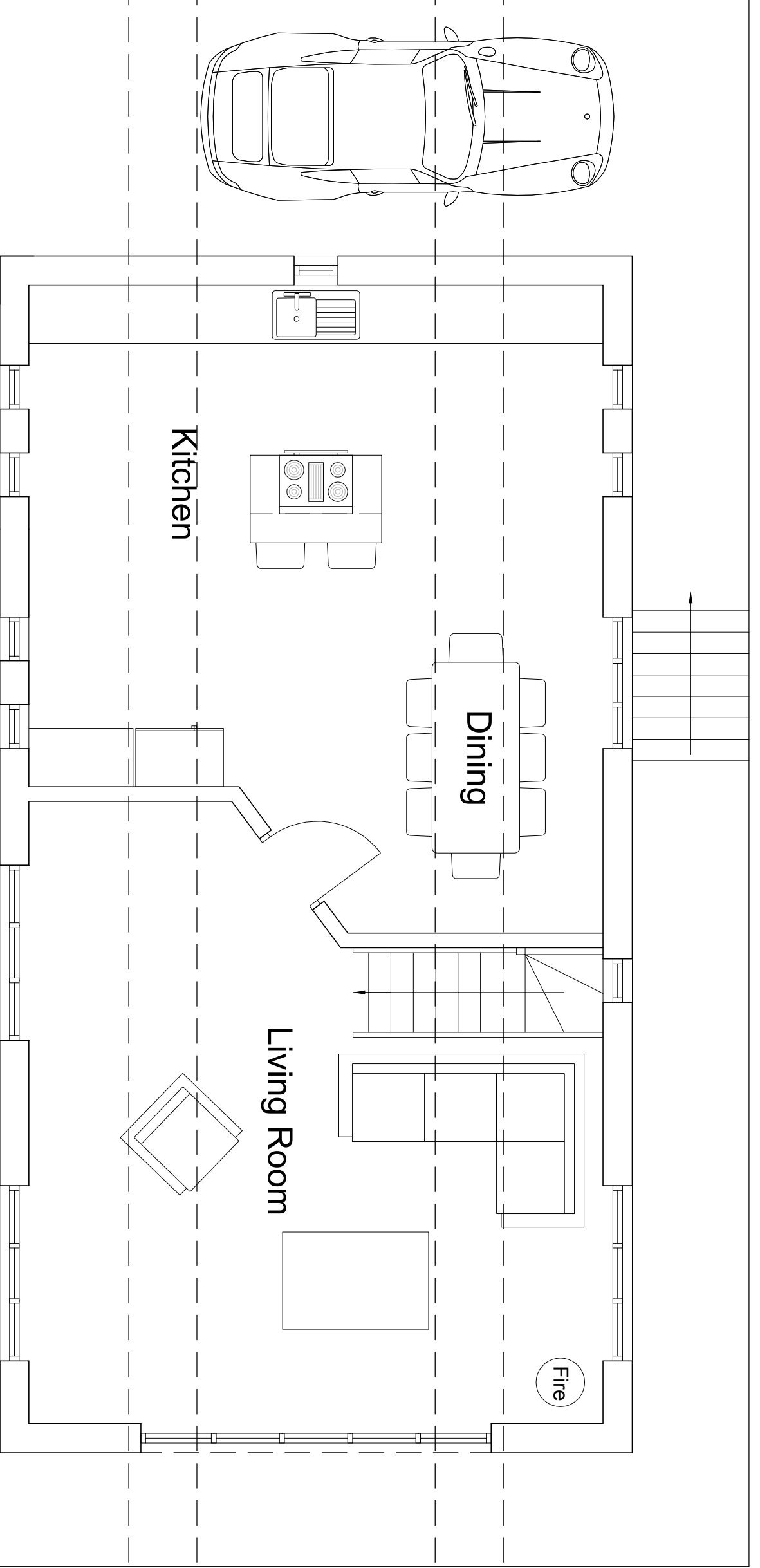

FIRST FLOOR PLAN 1:50

**Hewitt&Carr** Architect.  
2, 4 Cross Street | Chichester | West Sussex | PO19 1NP  
T: 01243 753889  
E: enquiries@hccarchitects.co.uk  
W: www.hccarchitects.co.uk

Client  
THE PLANT GROUP OF SIPS

Project  
Proposed New Dwelling at  
Spring Bank Stables CW12 3NE

Plans, Elevations & Section  
As Proposed

Drawn  
Planning  
Date  
Apr 2016  
Scale  
As Stated  
Checked  
KEW

Project No.  
00492 PL(0)03  
Drawing No.  
C