A1

Figured dimensions only to be taken from this drawing.

All contractors must visit the site and be responsible for taking and checking dimensions relative to this work.

The architect reserves all copyright of this drawing and design and it must not be copied or reproduced without his consent in writing.

north point

notes

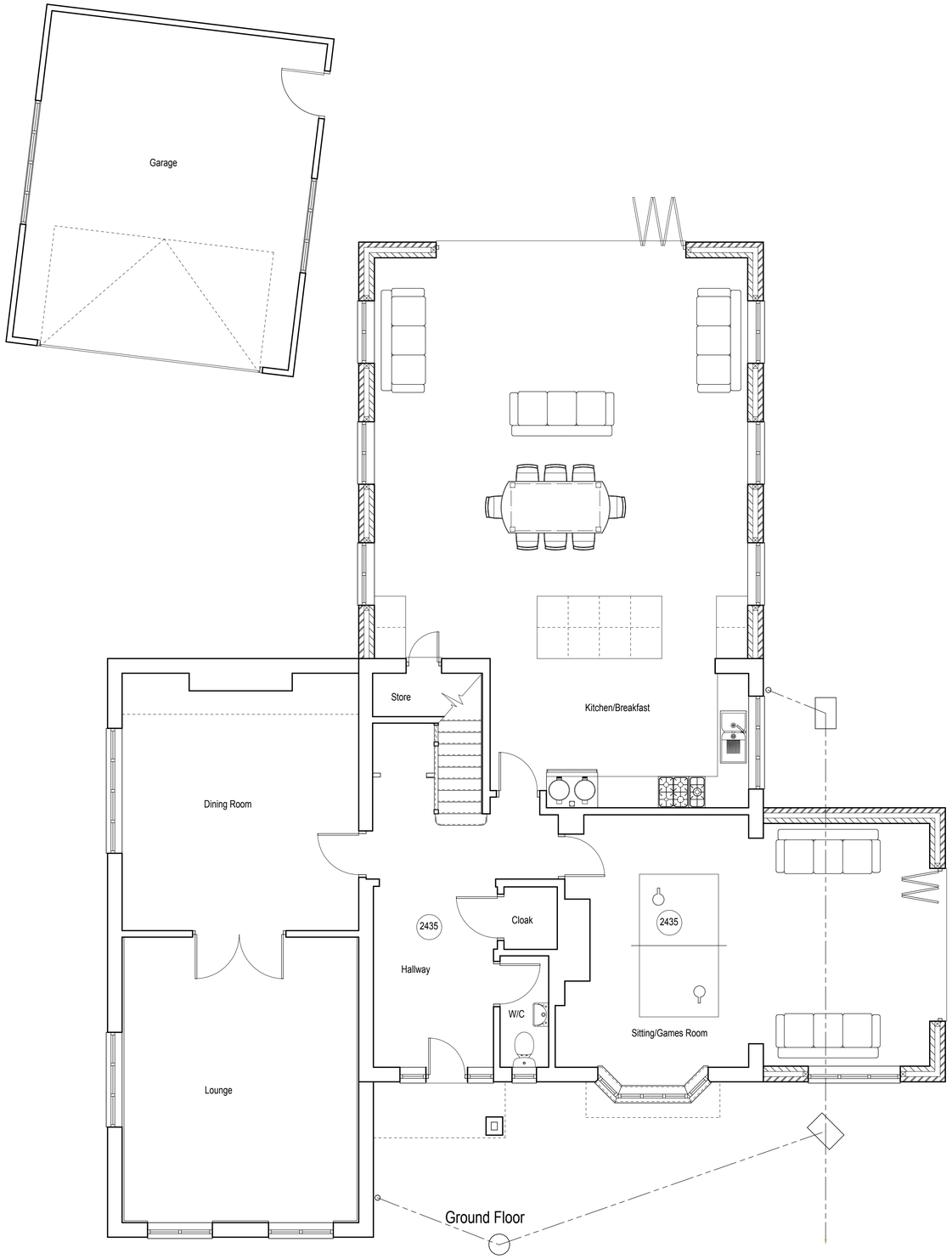

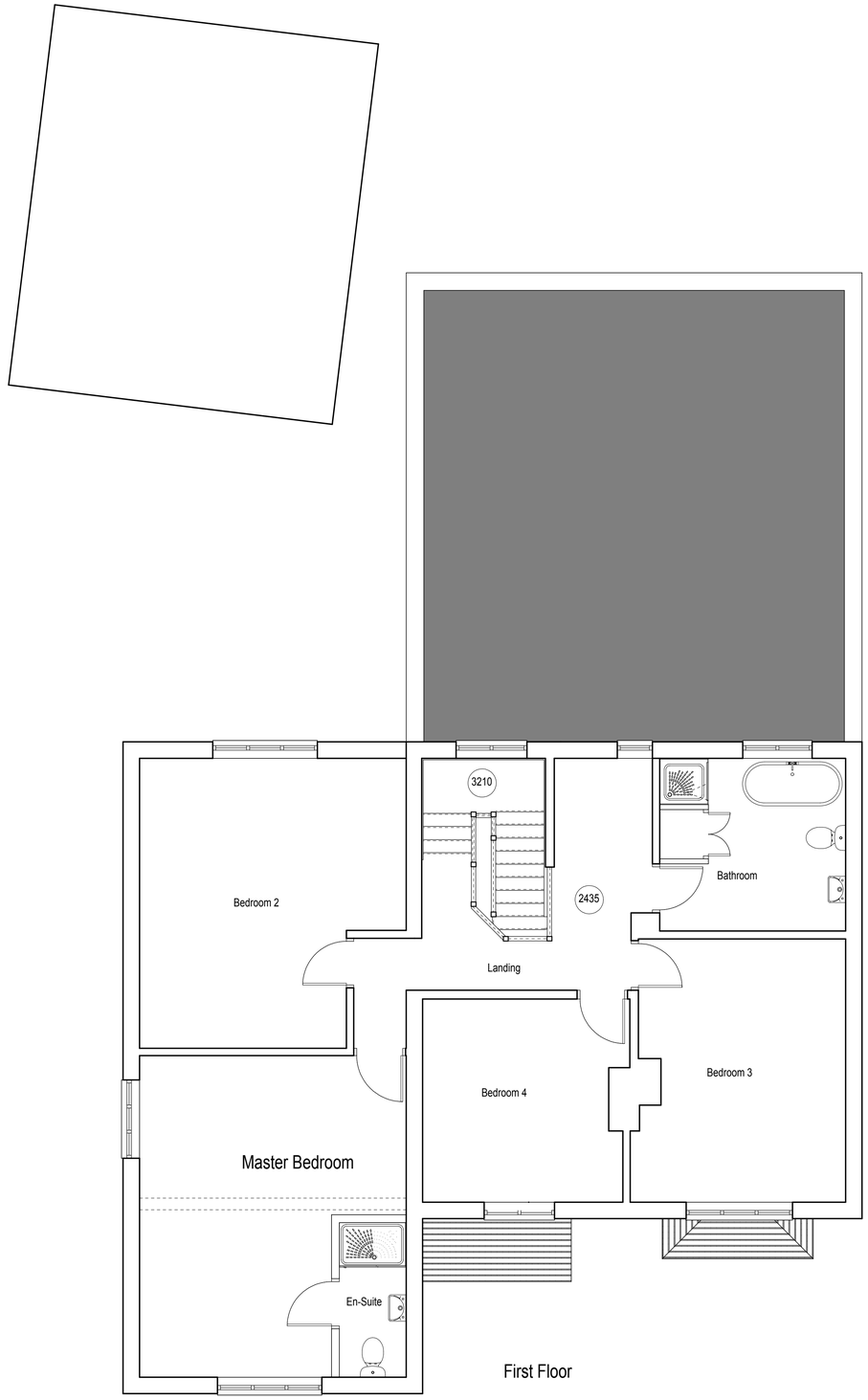

revision

scale 1:50, 1:100, 1:200

drawn JOS

date 04/2017

client

Mr & Mrs N. Leach

job

Proposed Extension & Alterations to: Fox Brook House, Cresswell Lane, Cresswell, ST11 9RE

drawing

PD PROPOSAL FLOOR PLANS

no.

17 27 03

STONELEIGH ARCHITECTURAL SERVICES LTD.

COMPTON WHARF
BRIDGNORTH ROAD
COMPTON
WOLVERHAMPTON
WV6 8AA
TEL 01902 746181 Fax 01902 746388