The Spinney

Heath Cottage

+97.796

+98.725

+99.400

+99.545

FFL +100.00

TPO REF:
SM067T019

TPO REF:
SM067T018

TPO REF:
SM080G002

+96.265

+97.400

+99.190

+99.400

+99.940

+99.805

+99.900

+97.045

+98.245

99.069

TPO REF:
SM080G003

TPO REF:
SM067G001

+100.505

+99.860

TPO REF:
SM067T001

+98.965

+97.945

DRIVEWAY TO PLUM TREE COTTAGE

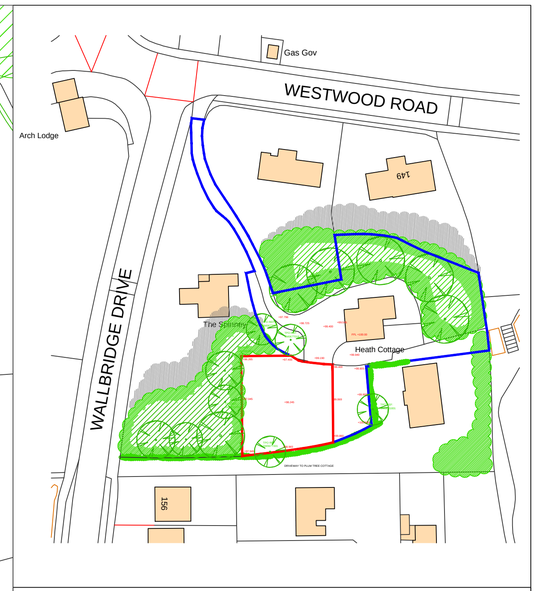

LOCATION PLAN 1:1250

N
W E
S

KEY:

+99.190 - Existing levels
SM080G003 - TPO Reference

REV	DATE	DESCRIPTION	BY

APPLICANT:

Mr & Mrs D. Heath

PROJECT:

Proposed new dwelling with detached garage at Heath Cottage, Westwood Road, Leek ST13 8ND

DRAWING TITLE:

Existing Site & Location Plan

SCALE:	PLAN DETAILS:
1:200 & 1:1250 @ A1	TOTAL SQFT -

PLAN REF:	SPEC	REV	TOTAL SQM -
SBP4584/PD/01		A	

SCALE BARS

0 5 10 20 30 40 50 1:500
0 20 40 60 80 100 1:1000
0 10 20 25 50 75 100 125 1:1250
0 50 100 150 200 250 1:2500

Copyright

Ordnance Survey, (c) Crown Copyright 2017. All rights reserved. Licence number 100022432