Revisions.

No.	Revision.	Date.	By.

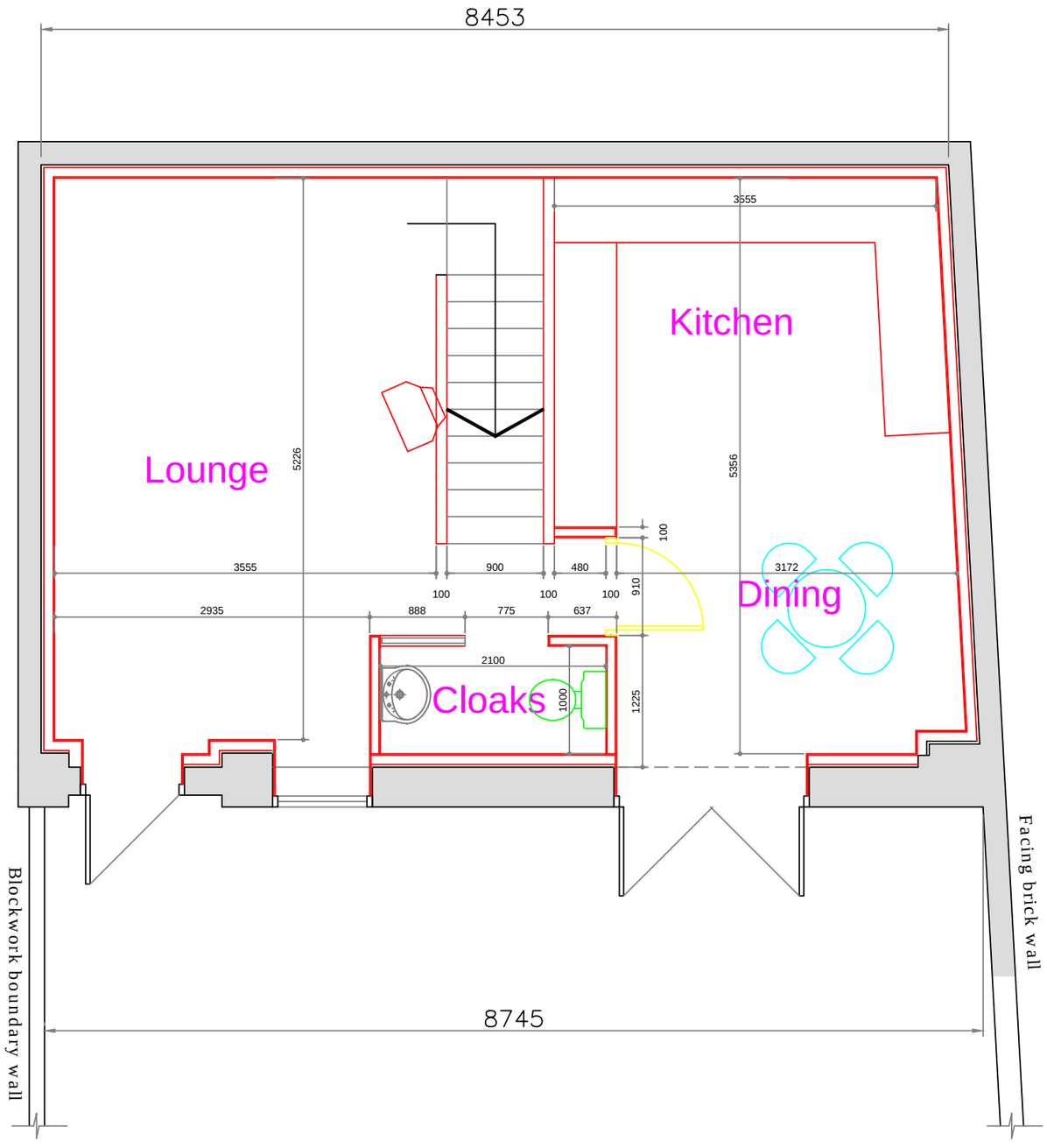

Proposed Ground Floor Plan

7 Wilton Crescent
Macclesfield
Cheshire
SK11 8TH
Tel: 07901-537777
Email: steven.williams@stwplanningconsultants.com
www.stwplanningconsultants.com

Project
Roshni Restaurant
Forsbrook

Title
Proposed Ground Floor Plan

Scale	Date	Job No	Original
1:50@A3	March 2017	270	
Drawn By	Checked		
STW	.		
Category	CiSfb Element	Sequential No	Revision
L	.	04	.