the woodlands - scheme two



north east - 3

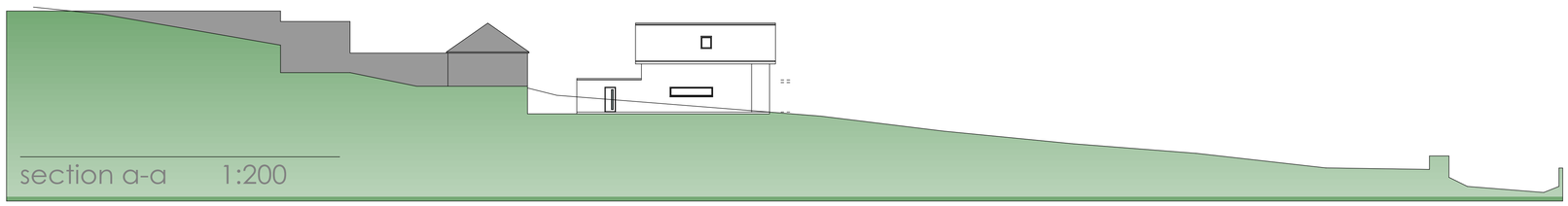

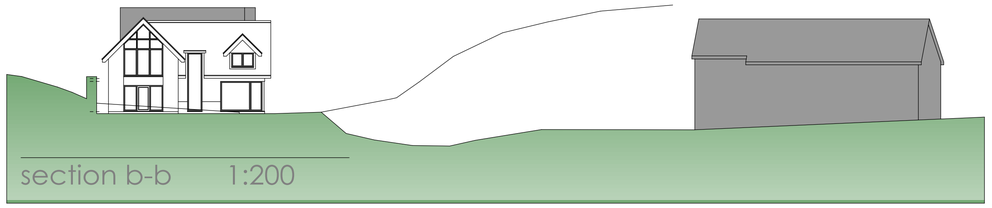



north west

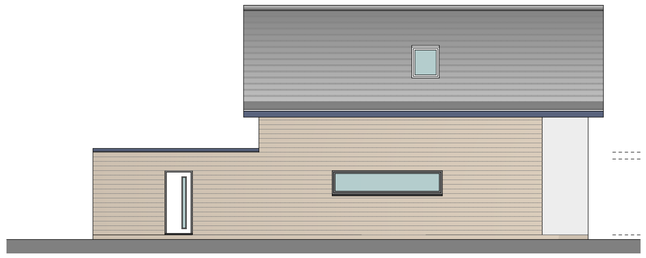

south east

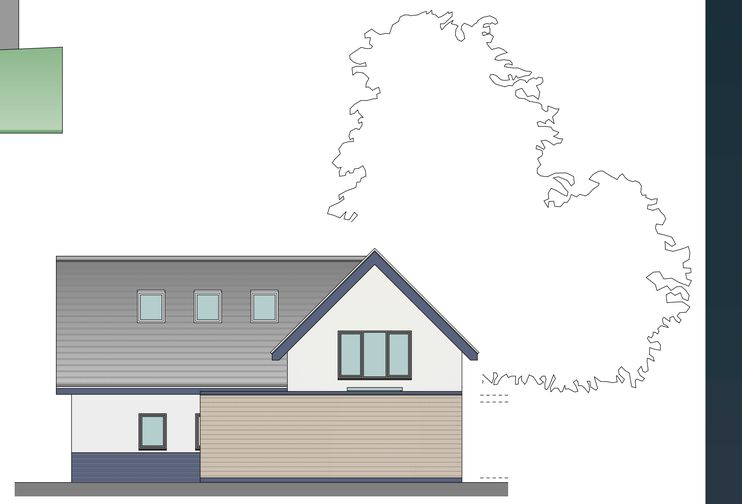

south west

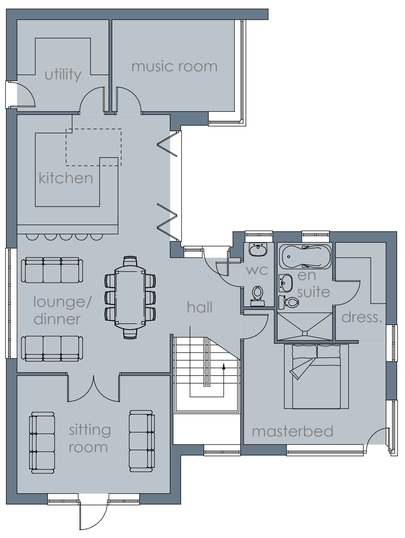

ground floor plan

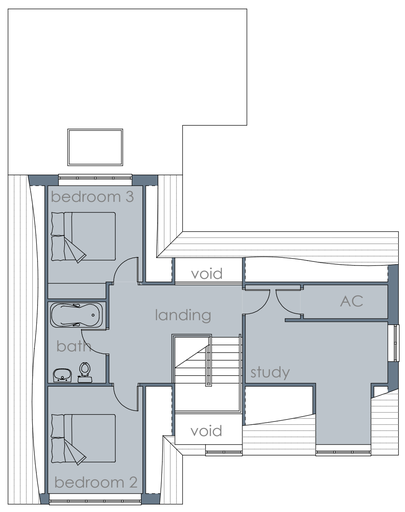

first floor plan

A1

Client

Mr & Mrs C Hallett

Contract

Proposed replacement dwelling at The Woodlands,
New Haden Road, Cheadle, Staffordshire, ST10 1UF

Drawing Title

Proposed Scheme - Two
Floor plans and Elevations

Date	March 2017	Status	Preliminary
Scale	1:100 @ A1	Contract Number	5346
Drg. No.	5346 - 002	Revision Suffix	A B C

Revisions

Rev A	13.04.17	Minor amendments and elev options
Rev B	18.04.17	Minor amendments
Rev C	01.05.17	Sections added

BYATT OLIVER
— ASSOCIATES —

Telephone 01785 717268
Email enquiries@byattoliver.co.uk
Website www.byattoliver.co.uk

Byatt Oliver
Unit 1B Whitebridge Way, Whitebridge Industrial Estate, Stone, Staffordshire ST15 8LQ