

Copyright of this document, whether in the printed form and not be copied or reproduced without consent. Figures and dimensions only are to be taken from the drawing. All contractors must verify the site and be responsible for design and construction. The architect is not responsible for any errors or omissions. The architect is not liable for any variation between drawing and the conditions. **DO NOT SCALE OFF THIS DRAWING.** © F. M. DOORSEY 2017

Rev	Down	Comments	Date

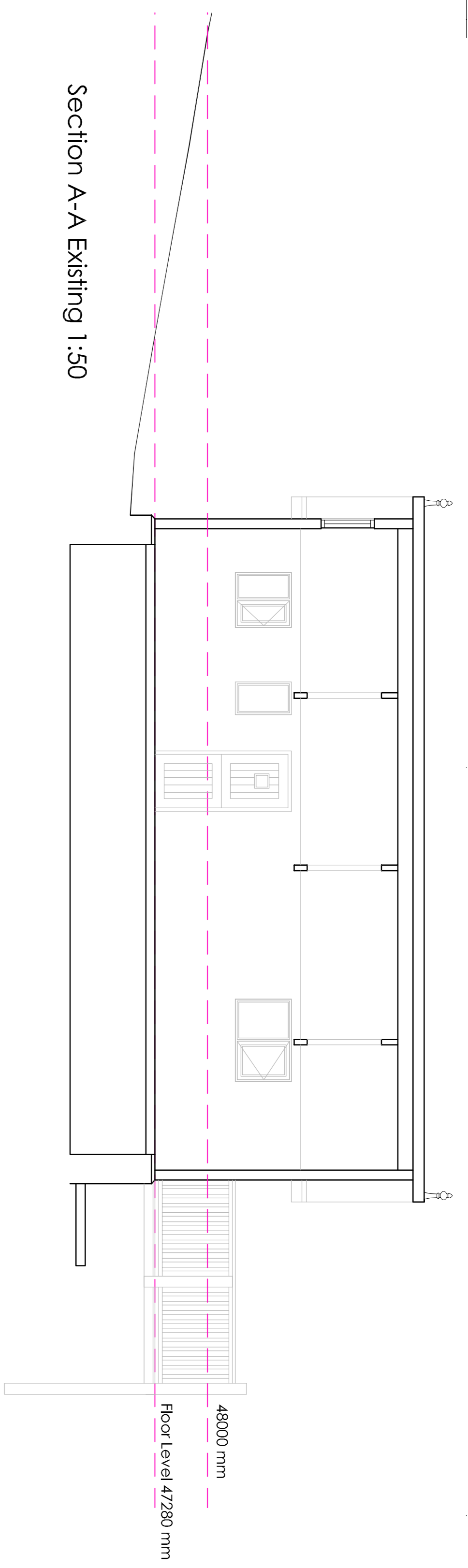

Section A-A Existing 1:50

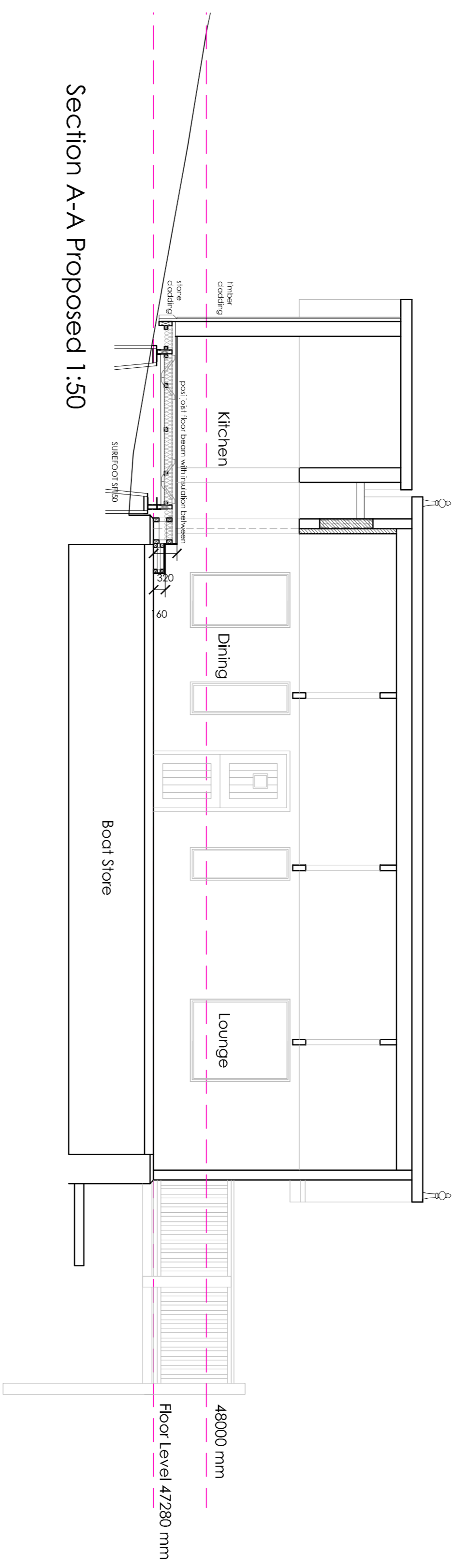

Section A-A Proposed 1:50

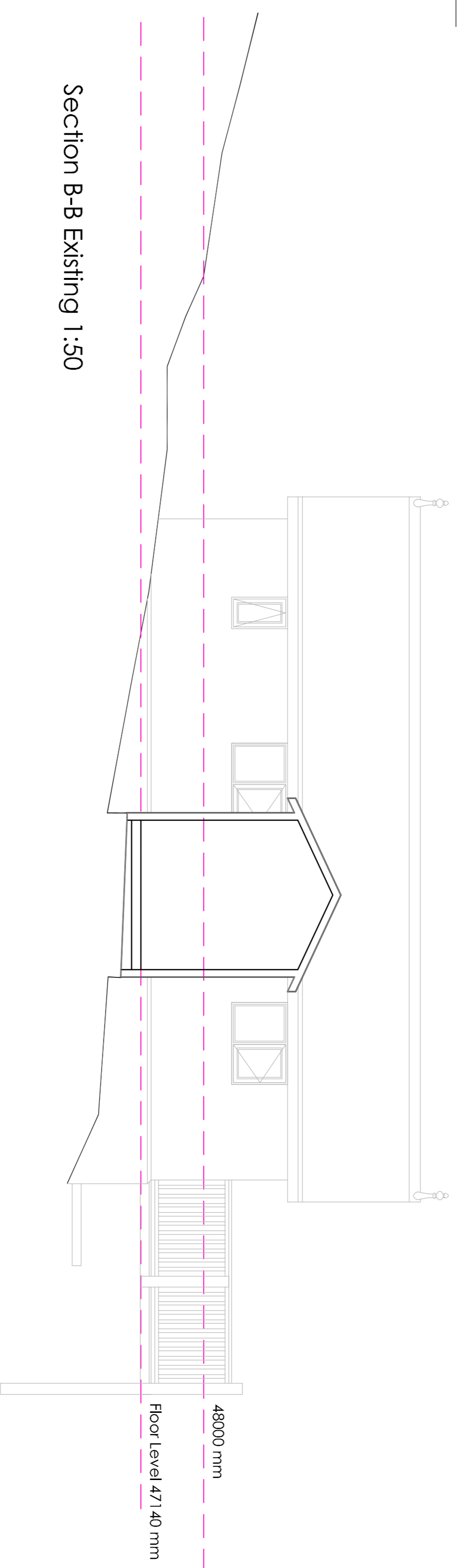

Section B-B Existing 1:50

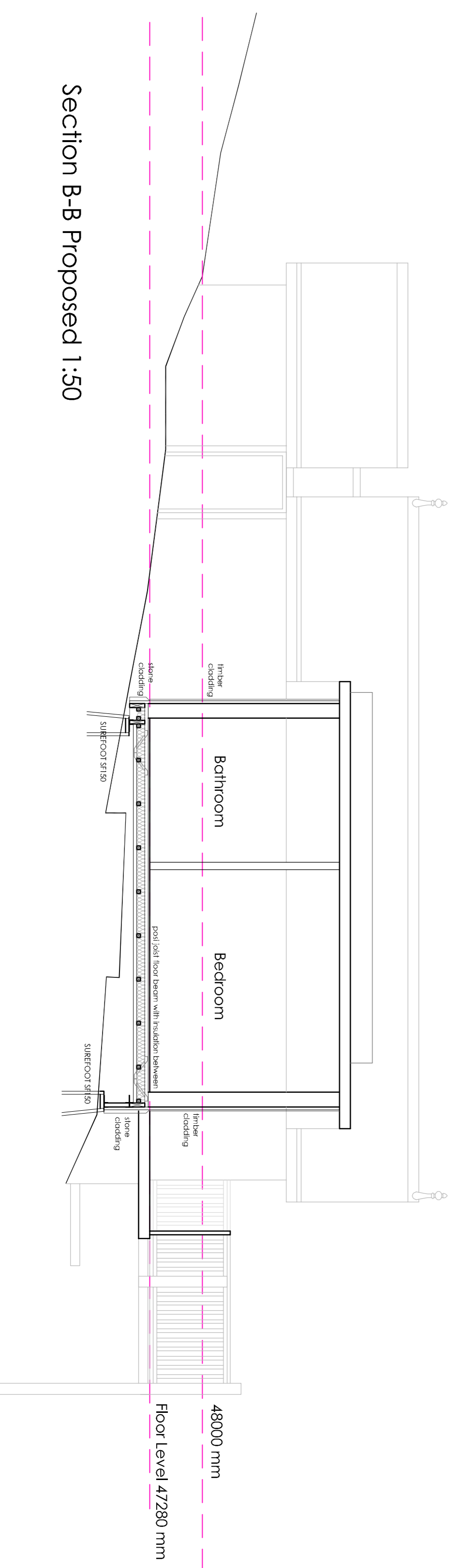

Section B-B Proposed 1:50

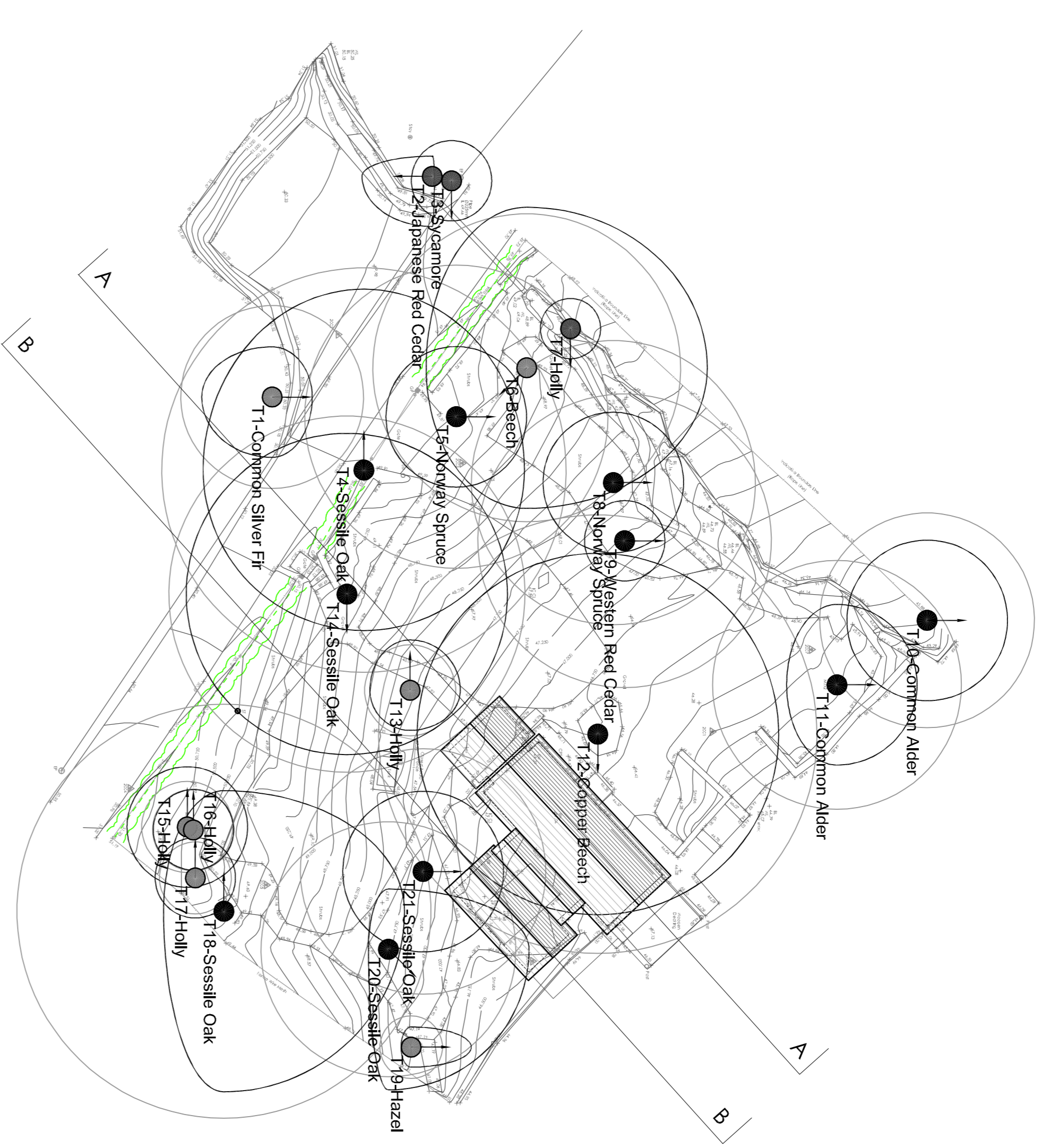

Site Block Plan 1:200

**Hewitt & Carr Architects**  
 2-4 Cross Street | Cheddle | Staffordshire | ST10 1NP  
 T: 01530 252899  
 E: enquiries@hccarrarchitects.co.uk  
 W: www.hccarrarchitects.co.uk

Client  
 Mr & Mrs Dudley  
 Project  
 Boot House Cottage, Reoclfite Road  
 Rudyard

Title  
 Proposed Site Plan & Site Sections

Date  
 JUL 2017  
 Drawn  
 NJH  
 Checked  
 As Started

Project No  
 00538\_AL(0)PL03  
 Drawing No.  
 Rev  
 D

PLANNING