

Front Elevation

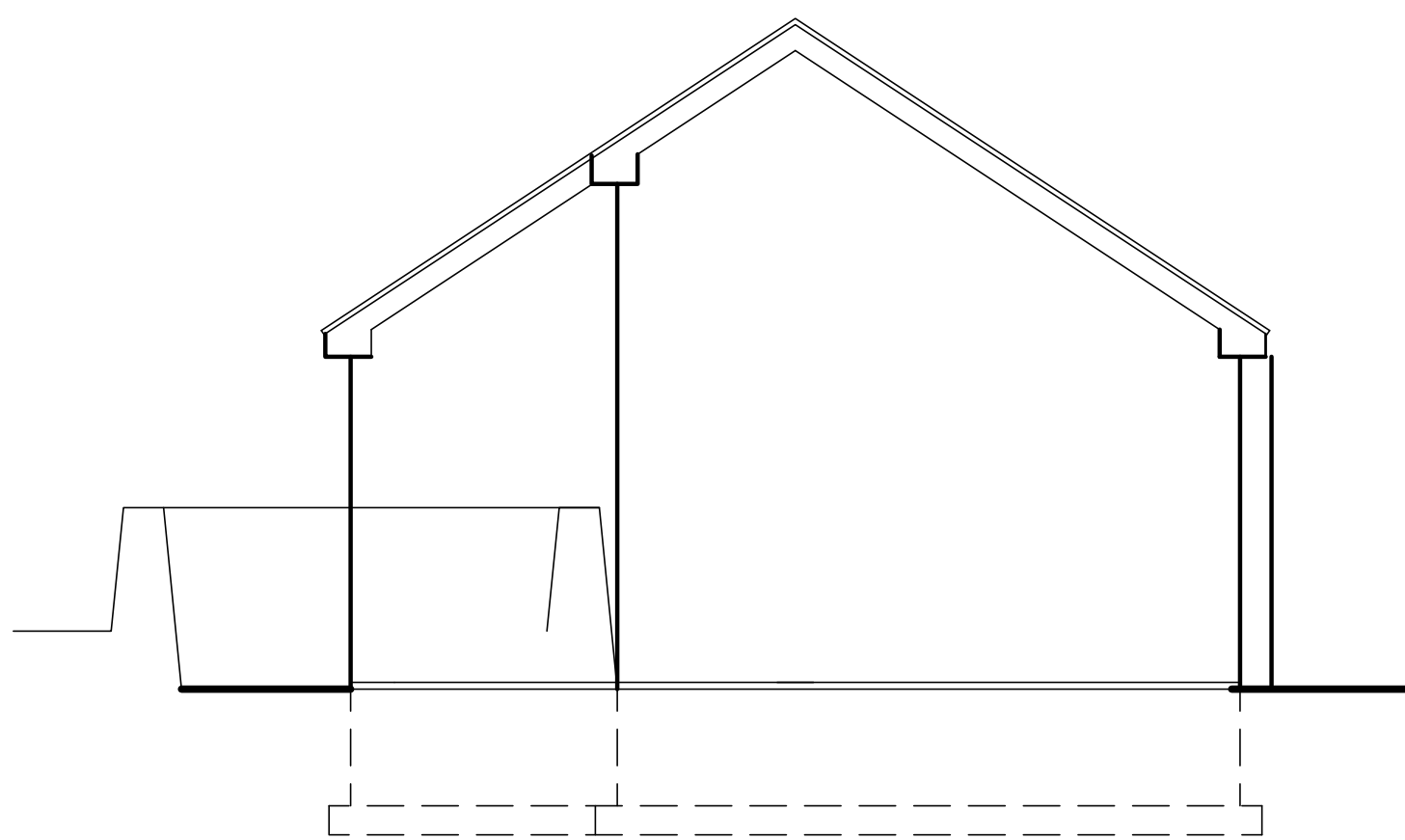

Side Elevation

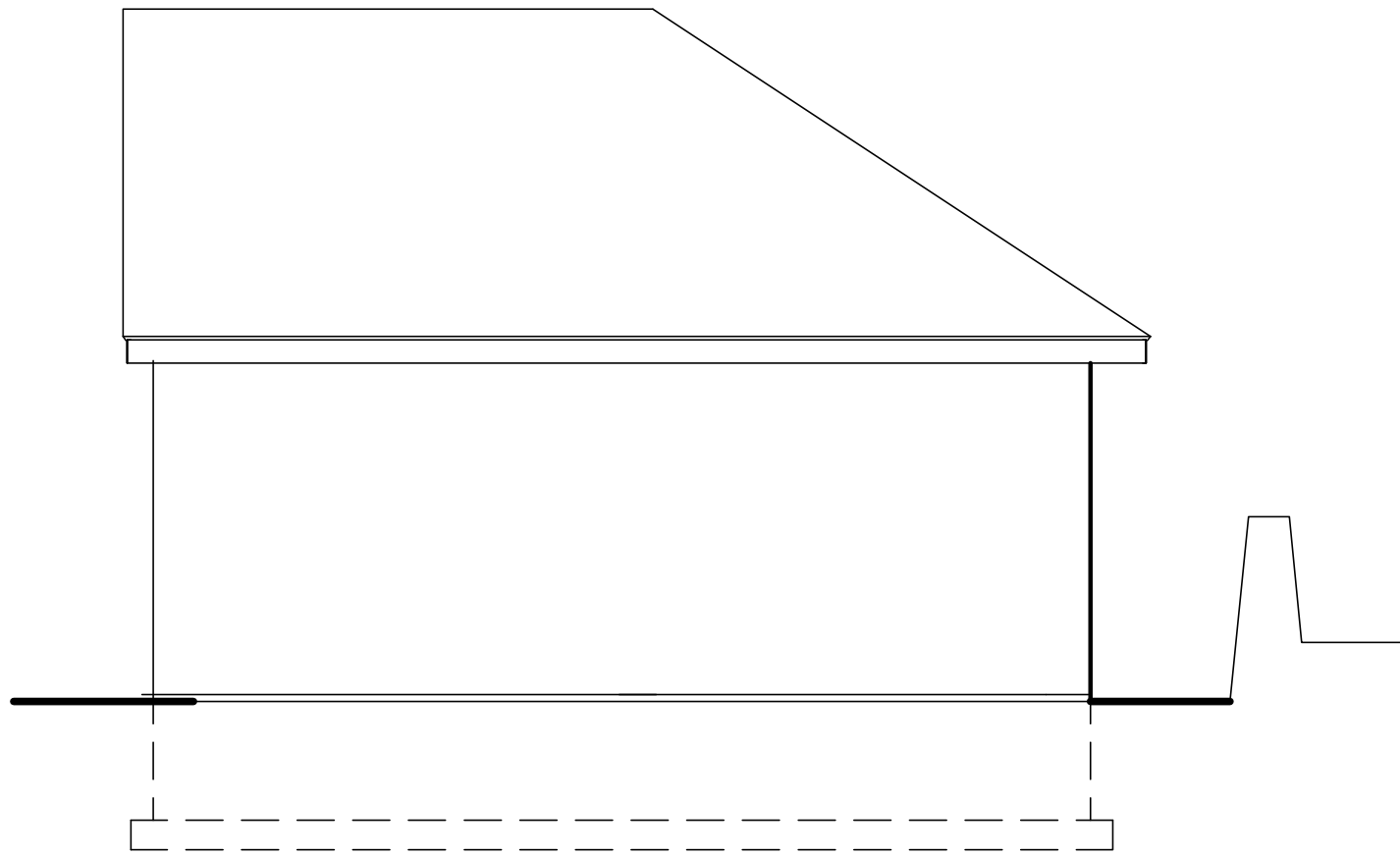

Side Elevation

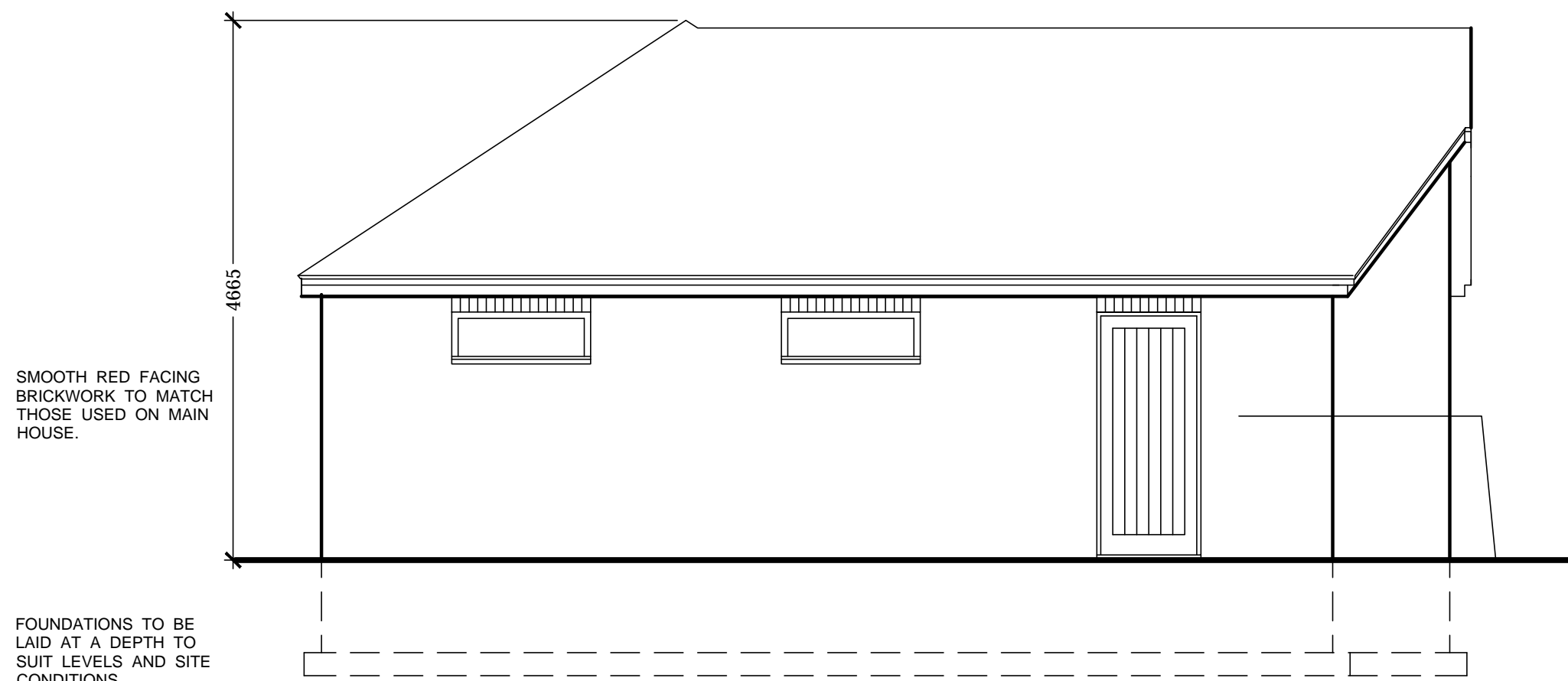

Rear Elevation

UPVC WINDOWS WITH OBSCURE DOUBLE GLAZED UNITS.

UPVC DOOR AND DOOR FRAME IN A HARDWOOD WOOD EFFECT FINISH.

SECTIONS OF STONE WALL AFFECTED BY CONSTRUCTION WORK TO BE REINSTATED FOLLOWING CONSTRUCTION OF NEW GARAGES.

EXISTING STONE WALL OUTLINED IN RED.

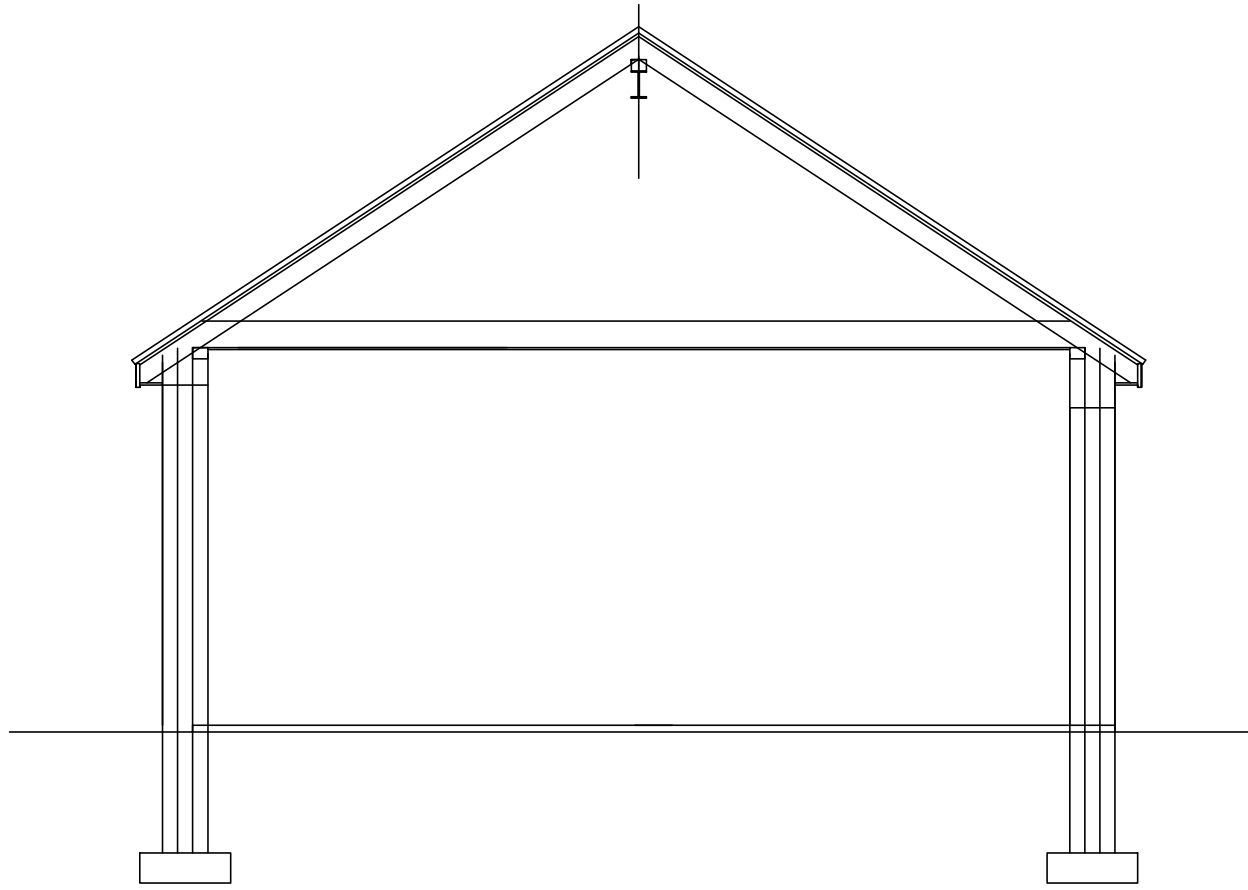

Section AA

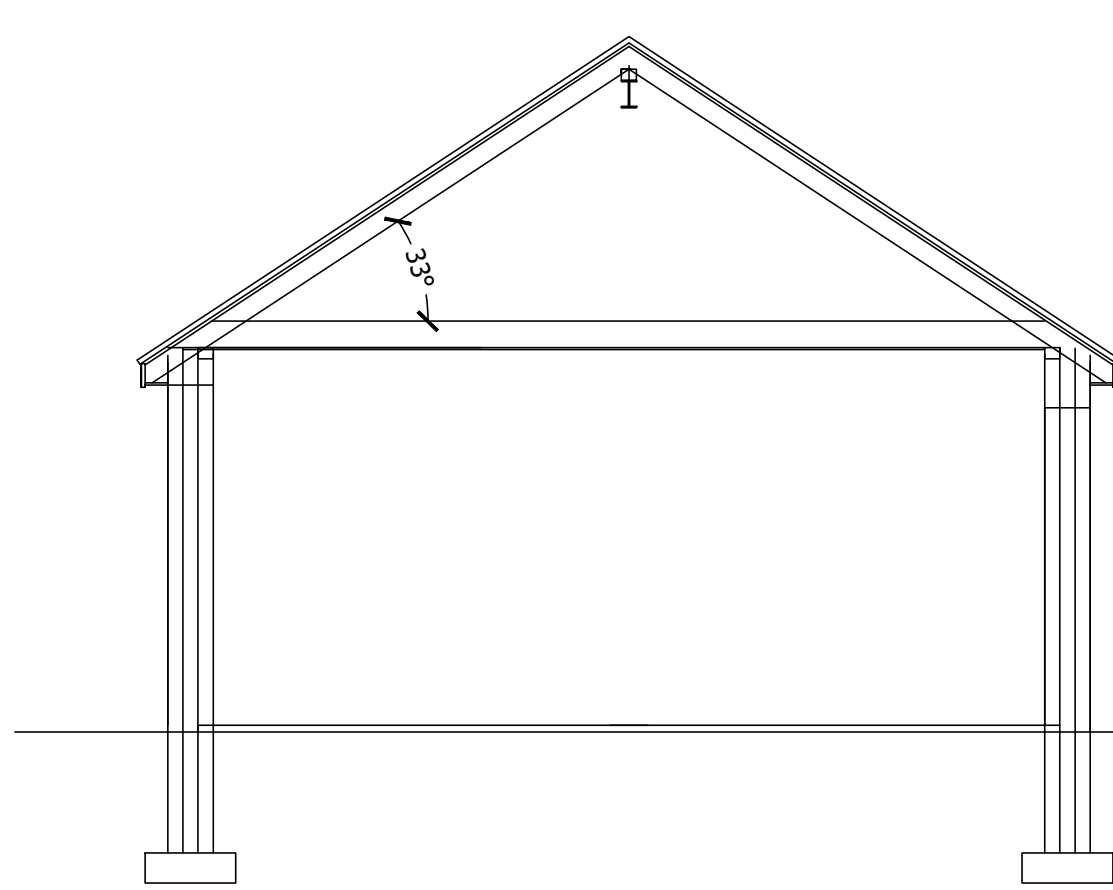

Section BB

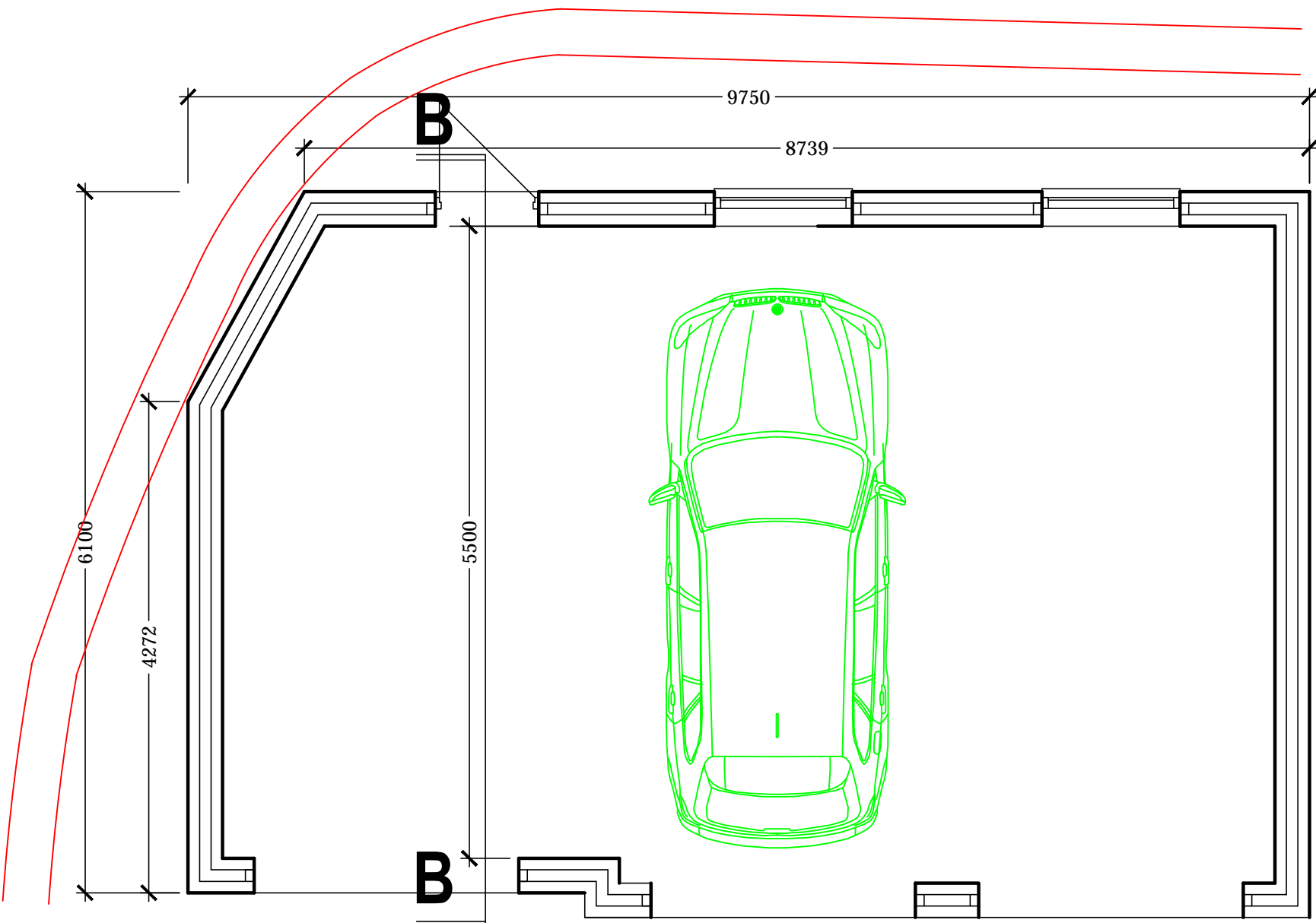

Floor Plan

REV	DATE	DESCRIPTION
A	05/04/2017	ROOF SHAPE AMENDED AND FLOOR LEVEL REDUCED
DRAWING STATUS		
Schematic Proposal		

THIS DRAWING IS COPYRIGHT AND MUST NOT BE REPRODUCED IN WHOLE OR IN PART WITHOUT THE PRIOR PERMISSION OF P4 Architecture.

DIMENSIONS TO BE VERIFIED ON SITE. ONLY FIGURED DIMENSIONS TO BE USED AND ANY DISCREPANCY BETWEEN THIS DRAWING AND SITE CONDITIONS TO BE REFERRED TO: P4 Architecture IMMEDIATELY. NO DIMENSIONS ARE TO BE SCALED OFF PRINTED DRAWINGS. ANY AREAS THAT ARE INDICATED ON THIS DRAWING ARE FOR GUIDANCE ONLY. NO RESPONSIBILITY IS TAKEN FOR THEIR ACCURACY.

THERE IS A RISK OF DEATH OR INJURY IN CONSTRUCTION IF THE WORKS ARE NOT PROPERLY PLANNED AND SUPERVISED. THE CONTRACTOR MUST NOT UNDERTAKE ANY ELEMENT OF WORK WITHOUT HAVING FIRST CARRIED OUT THE NECESSARY RISK ASSESSMENT AND PREPARED DETAILED METHOD STATEMENT.

CLIENT

David & Lynn Butterworth

PROJECT

Proposed Alterations & Extensions
at Beechcroft
Sutherland Road
Longsdon
Leek, Staffs

DRAWING TITLE

Garage Proposal

SCALE

1:50 @ A1

DATE

April 2017

DRAWING No.

DABU /PP/02/002

REV

A

P4 Architecture

P4 Architecture
A Chartered Institute of Architectural Technologists Practice

Architectural & Construction Project Management Services
Lodge Hill, Wallbridge Drive, Leek, Staffordshire, ST13 8NE
Tel. 07962 062 618 Email: P4architecture@hotmail.co.uk