© ADD. This design and drawing is the copyright of ADD Limited and may not be reproduced in any form whatsoever without prior written consent. Issue of the drawing does not impart any real or implied copyright licence.
This drawing must be read in conjunction with all architects, consultants, subcontractors and specialists drawings.
Do not scale from this drawing.

revision	date	description	sig.	checked
-	-	-		-

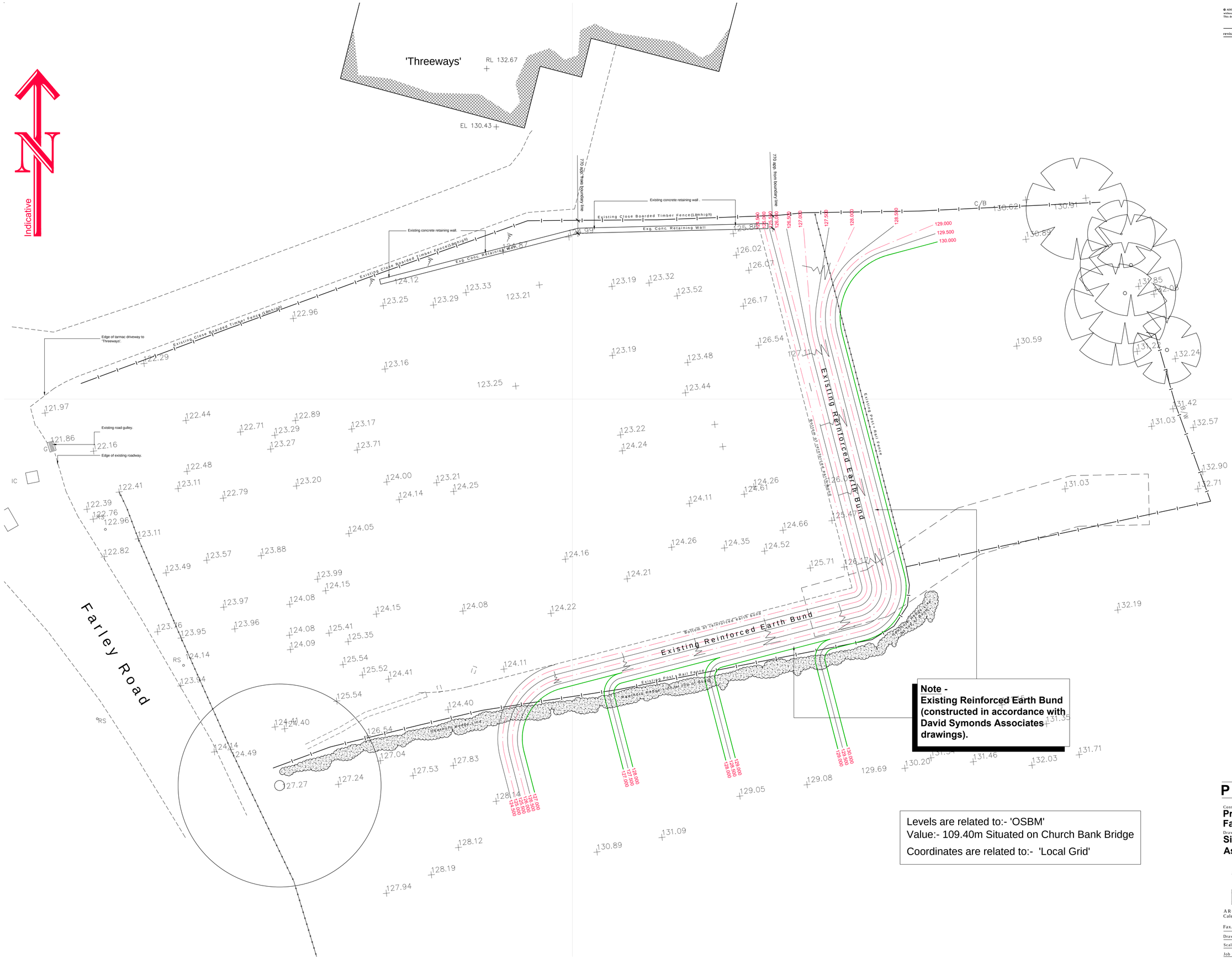

Note -
Existing Reinforced Earth Bund (constructed in accordance with David Symonds Associates drawings).

Levels are related to:- 'OSBM'
Value:- 109.40m Situated on Church Bank Bridge
Coordinates are related to:- 'Local Grid'

P L A N N I N G

Contract -
Proposed Flats
Farley Road, Oakamoor.

Drawing -
Site Plan
As Existing (with Bund)

ARCHITECTURE DESIGN DEVELOPMENT
ARCHITECTURE DESIGN DEVELOPMENT Limited
Caledonian House, Tatton Street, Knutsford, Cheshire. WA16 6AG
e-mail: architects@add-knutsford.co.uk
Fax. 01565 750818 Tel. 01565 750775

Drawn - MJN	Checked - *	approved - *
Scale - 1:100 @A1	Date - Feb. 2017	cad file - 1708-L01
Job no. - 1708	Drwg no. - L01	Rev no. - *