© ADD. This design and drawing is the copyright of ADD Limited and may not be reproduced in any form whatsoever without prior written consent. Issue of the drawing does not impart any real or implied copyright licence.
This drawing must be read in conjunction with all architects, consultants, subcontractors and specialists drawings.
Do not scale from this drawing.

revision	date	description	sig.	checked
A	23 Mar '17	Ground Floor plan amended to incorporate external doors to Flats G1 + G4 and internal layout to G1 amended accordingly. First Floor plan amended to omit doors to Lounges of Flats F1 + F2 and fire door / partition added to Stair.	MJN	

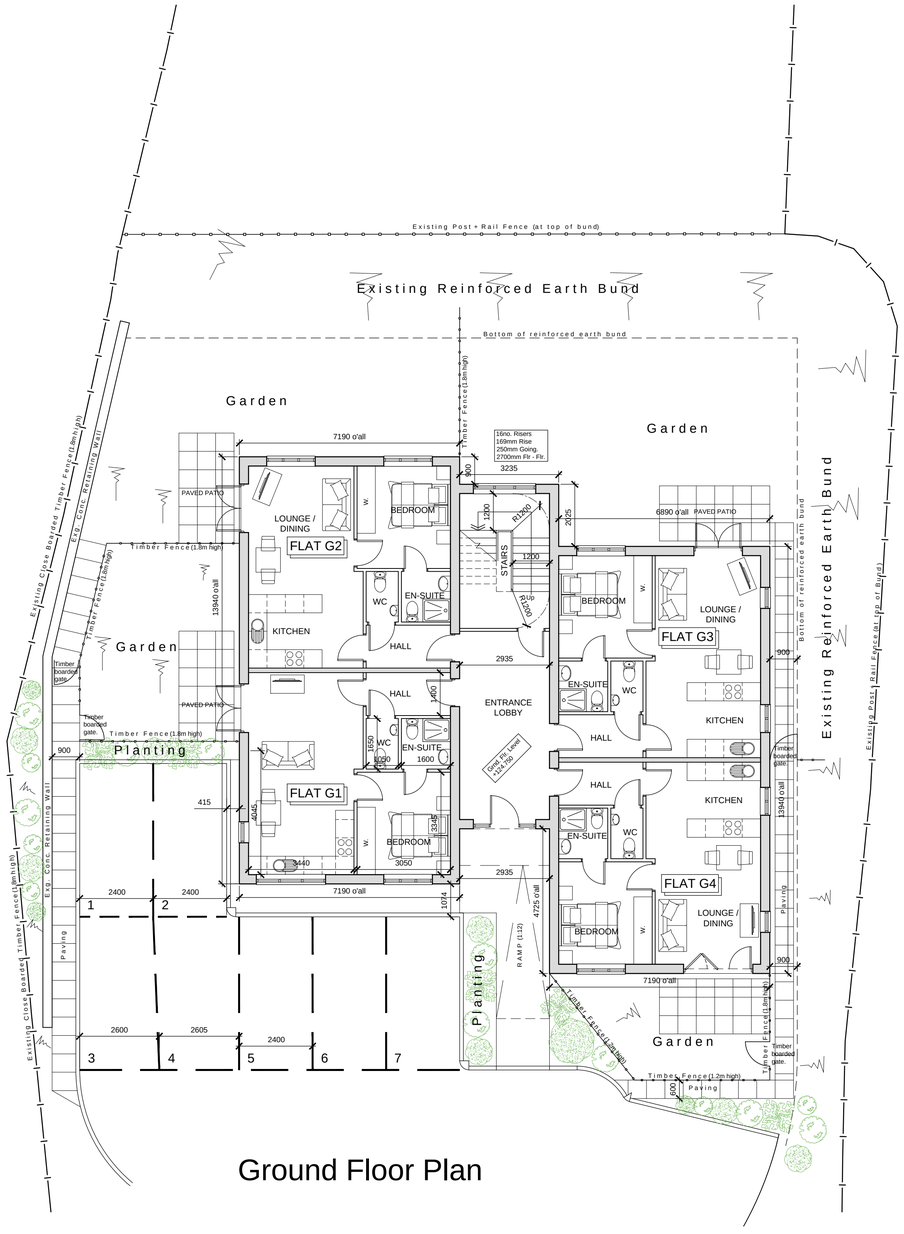

Ground Floor Plan

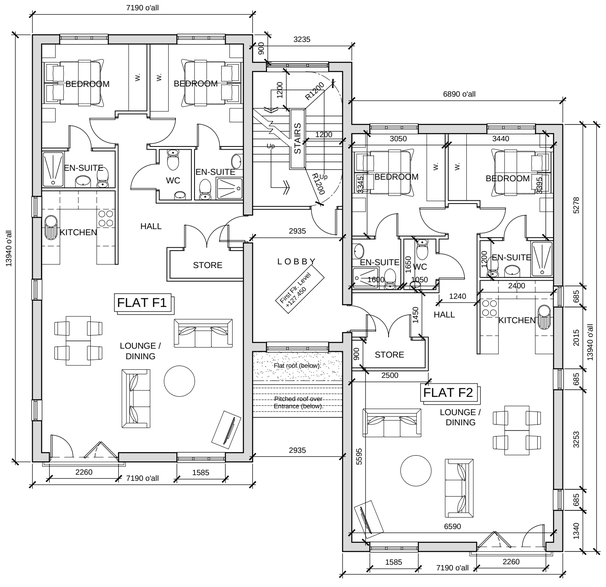

First Floor Plan

GROUND FLOOR -
G1 - 1-Bedroom Flat
G2 - 1-Bedroom Flat
G3 - 1-Bedroom Flat
G4 - 1-Bedroom Flat

FIRST FLOOR -
F1 - 2-Bedroom Flat
F2 - 2-Bedroom Flat

P l a n n i n g

Contract -
Proposed Flats
Farley Road, Oakamoor

Drawing -
Ground and First Floor Plans
Proposed

ARCHITECTURE DESIGN DEVELOPMENT Limited
Caledonian House, Tatton Street, Knutsford, Cheshire. WA16 6AG
e-mail: architects@add-knutsford.co.uk
Fax. 01565 750818 Tel. 01565 750775

Drawn - MJN	Checked - *	approved - *	
Scale - 1:100 @A1	Date - Mar. 2017	cad file - 1708-G01-03	
Job no. - 1708	Drwg no. - G01	Rev no. - A	