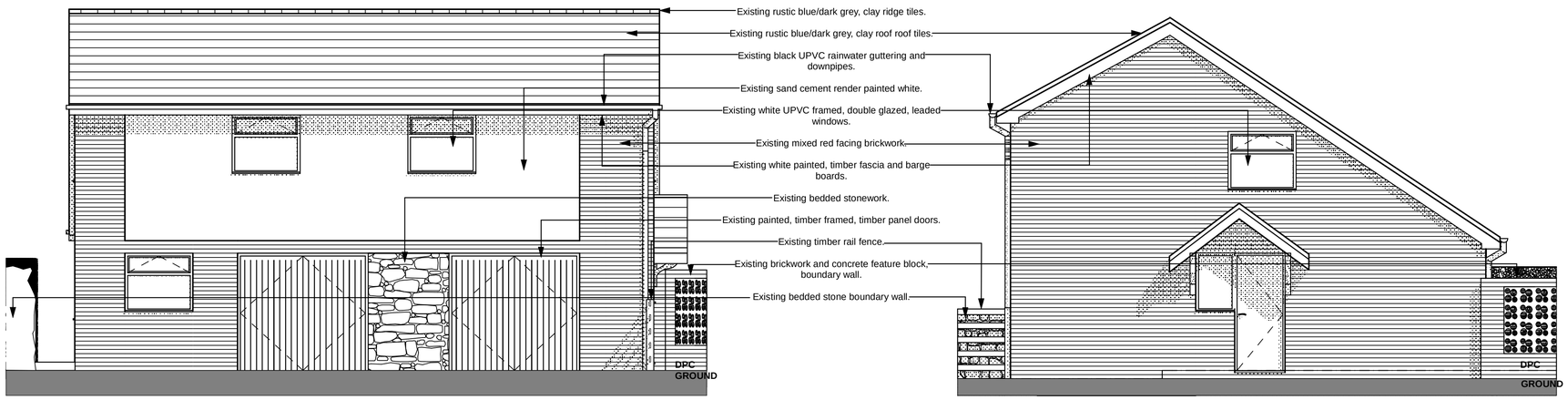

SOUTH WEST ELEVATION:

SOUTH EAST ELEVATION:



SOUTH PERSPECTIVE:



NORTH PERSPECTIVE:

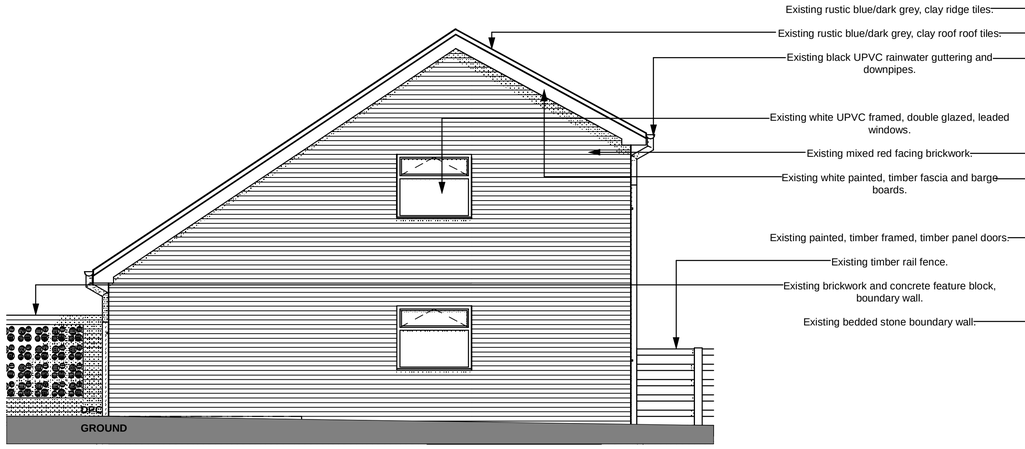

NORTH WEST ELEVATION:

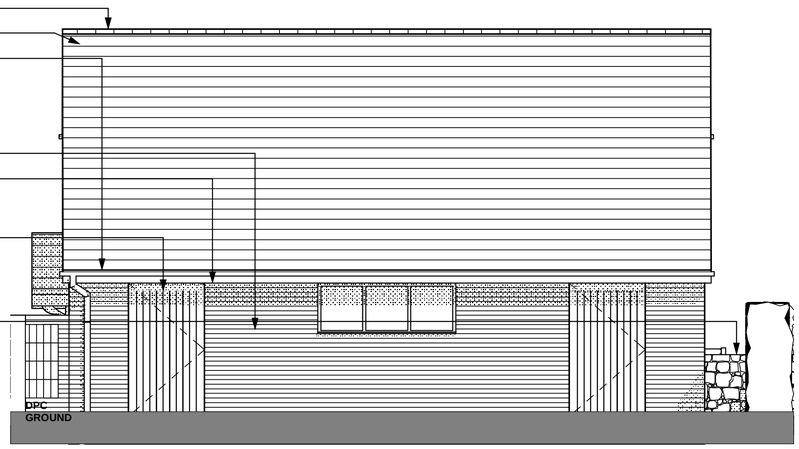

NORTH EAST ELEVATION:

Revision : Date : Details :

wood | goldstraw | yorath

ARCHITECTS QUANTITY SURVEYORS PLANNING SUPERVISORS

Churchill House, Regent Road, Stoke on Trent, ST1 3RH.
Tel:01782 208000 Fax:01782 208712
E-Mail : info@woodgoldstraw.co.uk

Drawing no. 4043-01-02

Scale. 1:50, 1:0.37

Drawn. A.D.Smith

Date. 09/03/2012

Revision. N/A

Sheet Size. A1 SIZE

Client.
MR S & A PERKINS,
LITTLE BLYTHE FARM,
LEEK ROAD,
WESTON COYNEY.
ST3 5BD

Project.
ALTERATIONS TO LITTLE BLYTHE FARM

OFFICE BUILDING ELEVATIONS AS EXISTING

Copyright. Wood Goldstraw & Yorath.
Contractors are to check all dimensions on site and refer any discrepancies to the Architects immediately. Do not scale from this drawing.

PDF created with pdfFactory Pro trial version www.pdffactory.com