GENERAL NOTES

- DO NOT SCALE. USE FIGURED DIMENSIONS ONLY
- CONFIRM ALL DIMENSIONS AND LEVELS ON SITE

MATERIALS SCHEDULE

1. RECONSTITUTED STONE PORTLAND MC WINDOWS AND DOOR SURROUNDS TO MATCH EXISTING HOTEL AND SPA.
2. BRICKWORK A MIX OF FOUR DIFFERENT BRICK TYPES TO MATCH EXISTING:
   - REDMULTI
   - REDSTOCK
   - ORANGE STOCK
   - DORSET RED
3. WINDOW AND DOOR SURROUND WHITE UPVC AS EXISTING.
4. ROOF FINISH BLUE/BLACK TILES TO MATCH EXISTING.
5. 'COLONIAL' STYLE DETAILS ON EXTERNAL ESCAPE STAIR CLADDING AND EAST ELEVATION SHUTTERS TO BE TIMBER PAINTED WHITE TO MATCH EXISTING.
6. NATURAL SOFTWOOD TIMBER BOARDING TO REFUSE STORE.
7. ACOUSTIC LOUVRES GREY

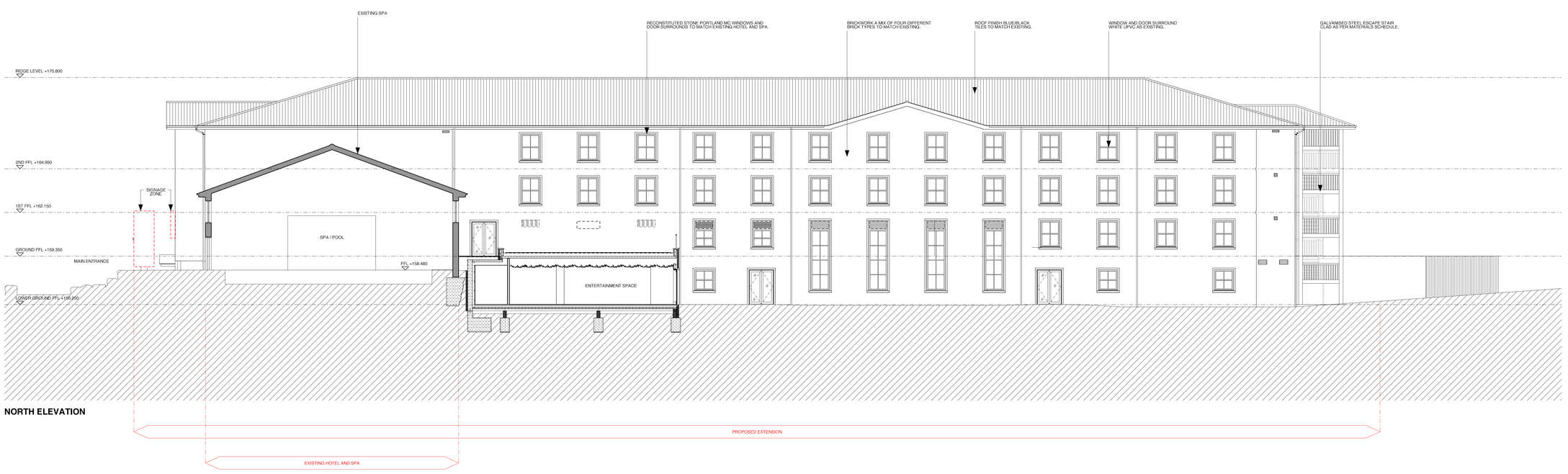

NORTH ELEVATION

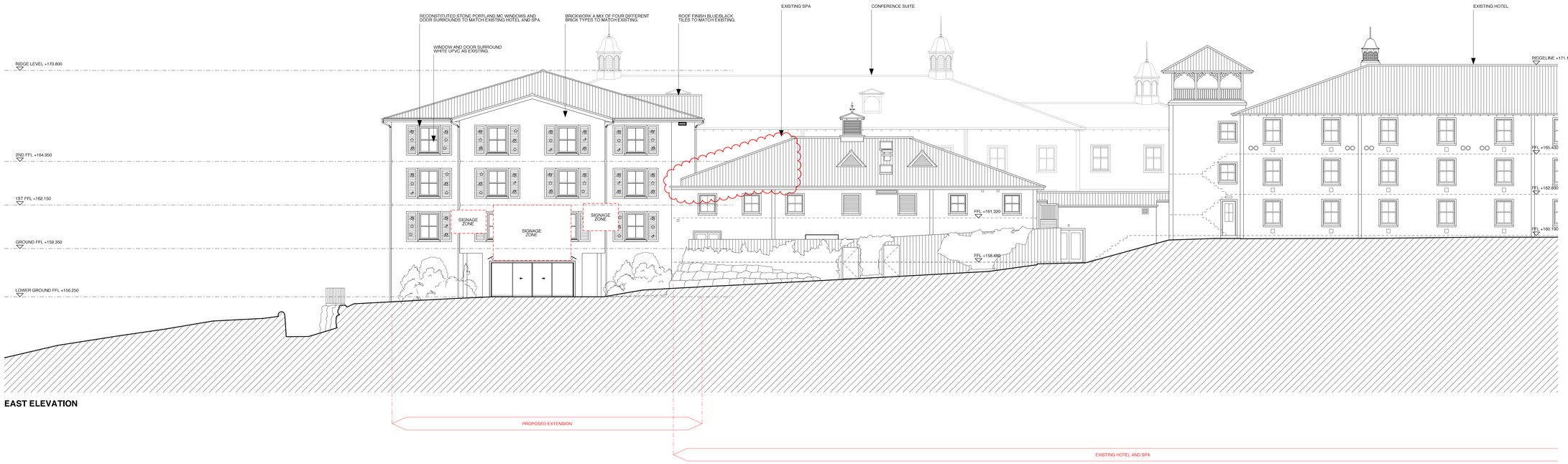

EAST ELEVATION

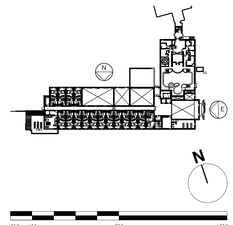

THE MANSER PRACTICE ARCHITECTS + DESIGNERS

Bridge Studios
Hammersmith Bridge
London
W6 9DA

Telephone +44 (0)20 8741 4381
Facsimile +44 (0)20 8741 2773
Email manser@manser.co.uk
Website www.manser.co.uk

Revision	Date	Notes
C	20.03.17	PLANNING REVISION AS CLOUDED
B	29.06.16	PLANNING REVISION AS CLOUDED
A	27.08.15	PLANNING REVISION AS CLOUDED

Status
PLANNING

Project
ATR HOTEL EXTENSION

Drawing
PROPOSED NORTH AND EAST ELEVATIONS

Scale
1:100 @ A0

Date
JUL' 15

Drawing number
1308_526

Revision
C

CAD file 1308PLOTFILES/1308_526.PO

PROPOSED NORTH AND EAST ELEVATIONS