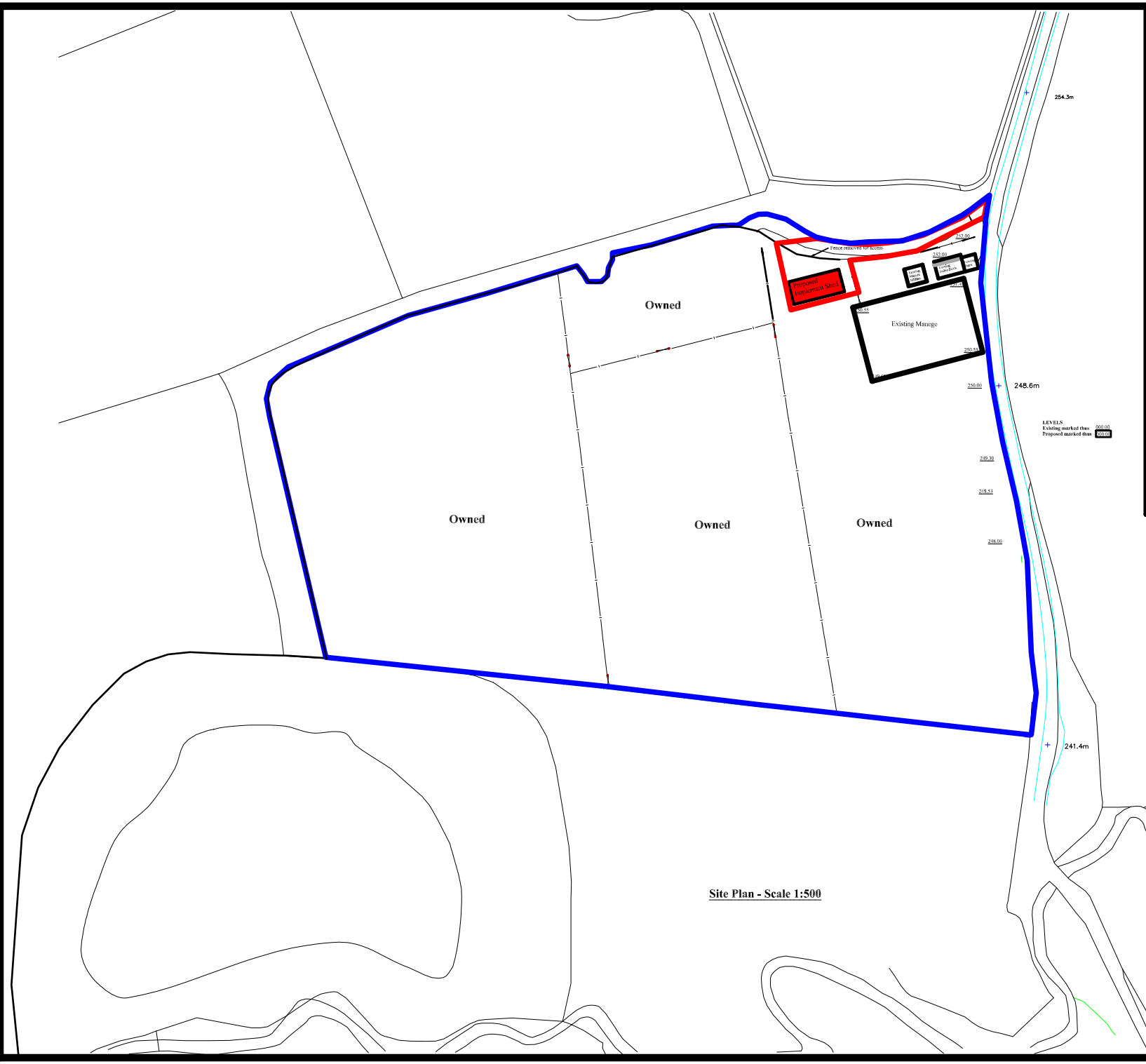

Site Plan - Scale 1:500

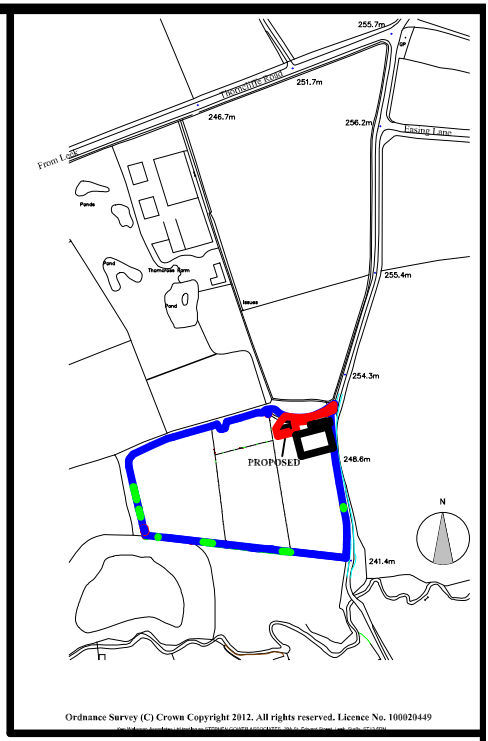

Ordnance Survey (C) Crown Copyright 2012. All rights reserved. Licence No. 100020449

Location Plan - Scale 1:2500

REV	REVISION	DATE	BY
H	Implement Shed Added	22/11/16	ijc
G	Boundary work area indicators changed	08/07/15	ijc
F	Manege and manure midden added	17/04/15	ijc
E	Existing buildings shown black dash. Red line amended to include access.	05/03/14	ijc
D	Buildings design amended and relocated	04/02/14	ijc
C	Buildings design amended and relocated	15/01/14	ijc
B	Boundary Position Re-Defined	21/05/13	ijc
A	Buildings design amended and relocated	01/05/13	ijc

Ivan J. Cooper (Moorside) Ltd
Architectural and Engineering Design
Cauldon Lowe, Stoke on Trent, ST10 3ET.
Tel 01538 702738

CLIENT
Mr and Mrs M Robinson

CONTRACT
Proposed Implement Shed
Land below Thorncross Farm,
Gypsy Hollow,
Thorncliffe
Leek.

TITLE
Proposed Location and Site Plans

CONTRACT No	K Wainman Associates Ltd
SCALES	1:500, 1:2500
DATE	08/11/12
DRAWN	ijc

DRAWING NUMBER
3552-01H