NOTE - DO NOT SCALE FROM DRAWING

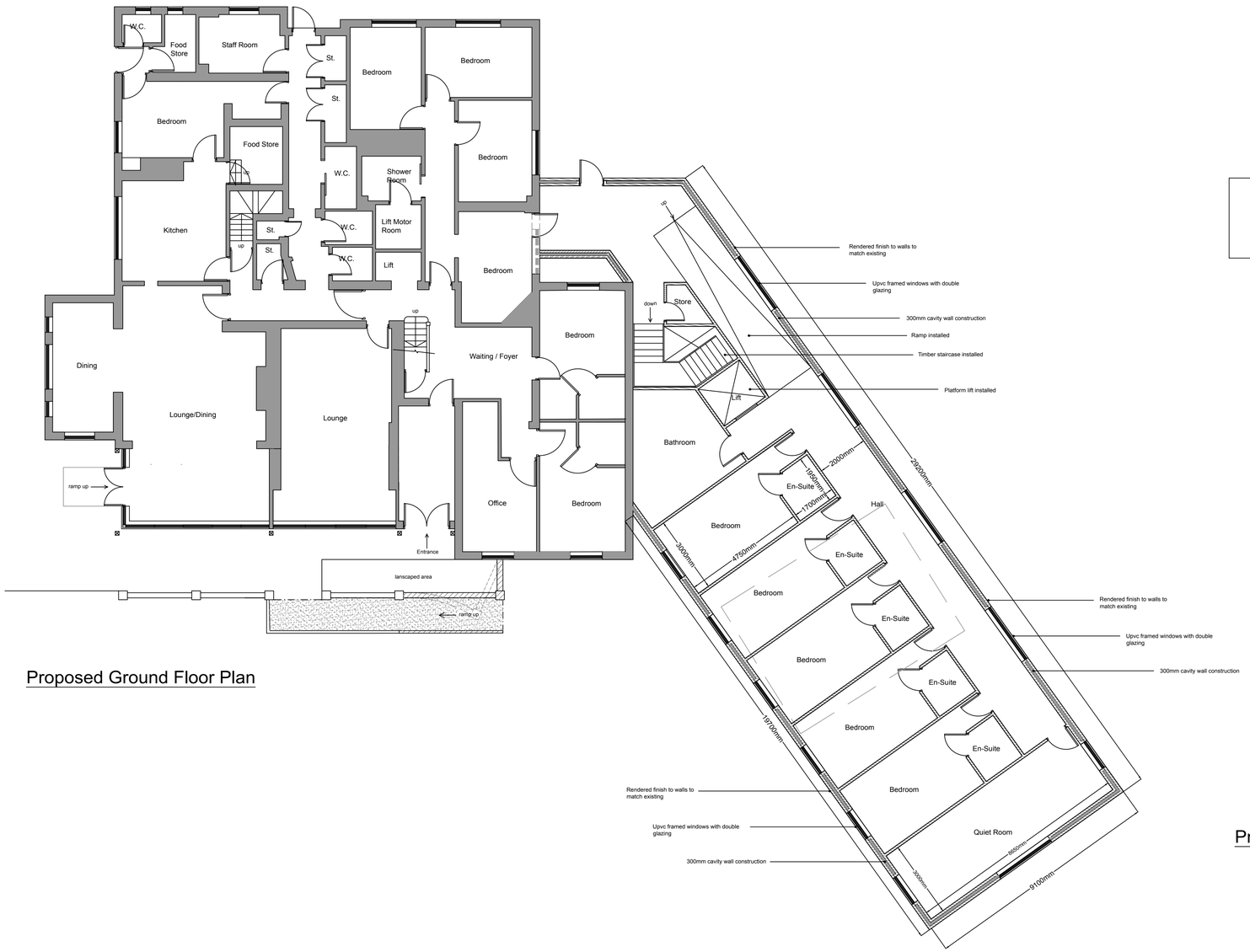

Proposed Ground Floor Plan

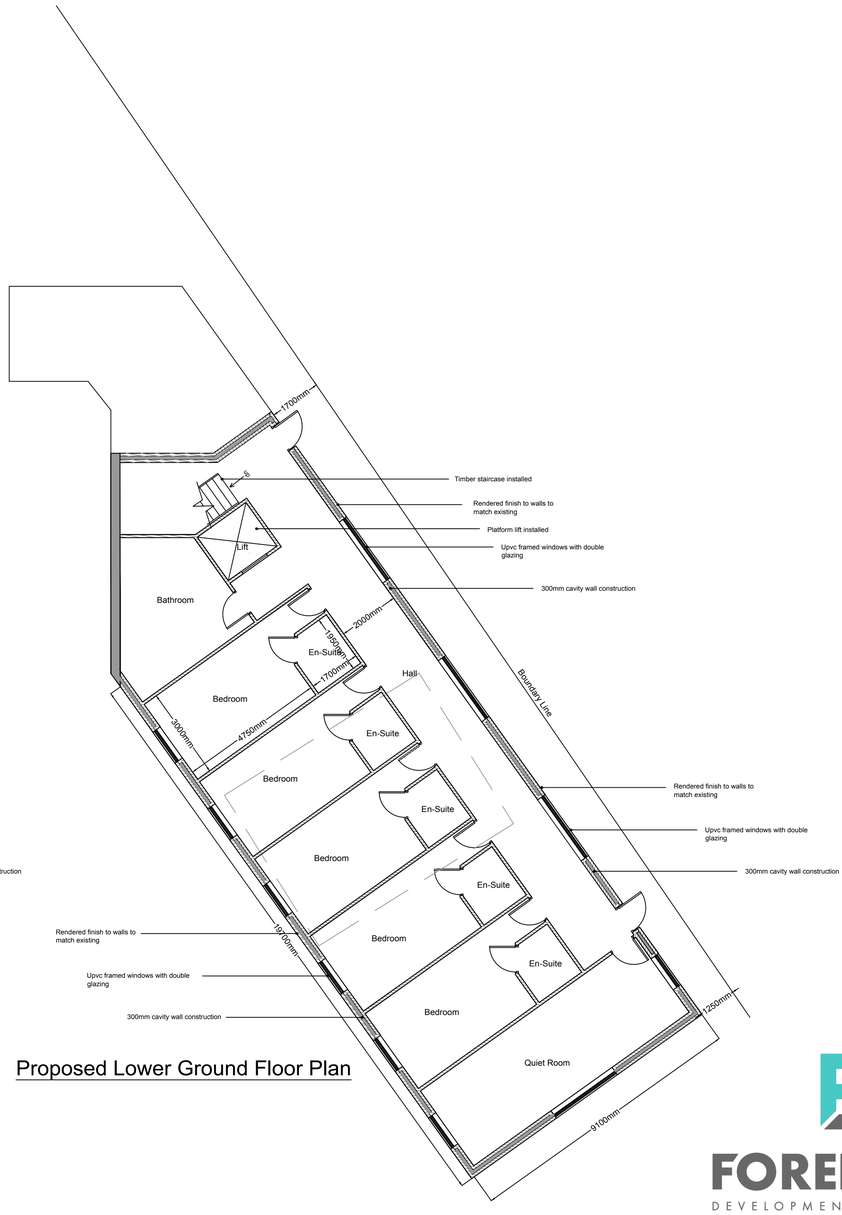

Proposed Lower Ground Floor Plan

FOREFRONT
DEVELOPMENT CONSULTING
9 Britannia Park, North Road, Stoke on Trent, ST6 2PZ
Office 01782 216912 WWW.FOREFRONTDC.UK

CLIENT

MR B SMITH

PROJECT

Proposed two story side extension forming new accommodation at Hillswood Lodge Nursing Home. 9 The Close, Leek New Road, Endon, Staffs. ST9 9JH

TITLE

Proposed Floor Plans

SCALE	DRAWN
1:100 @ A1	OJM

DRG NO.	DATE
16-132-04	09 / 02 /17

REV.	DESCRIPTION	DATE

The contents of this drawing are the copyright of Forefront Development Consulting