NOTE - DO NOT SCALE FROM DRAWING

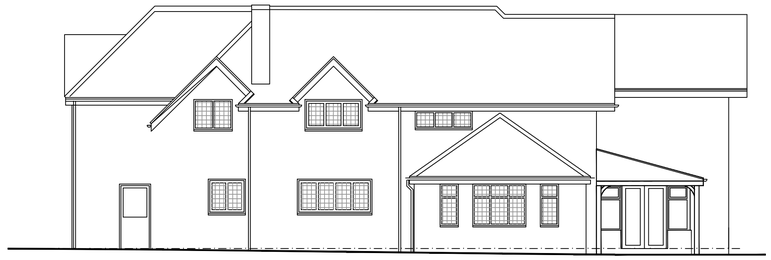

Existing Side Elevation



Existing Rear Elevation



Existing Front Elevation

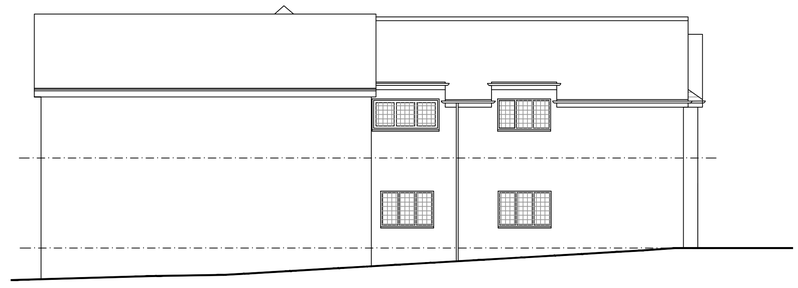

Existing Side Elevation

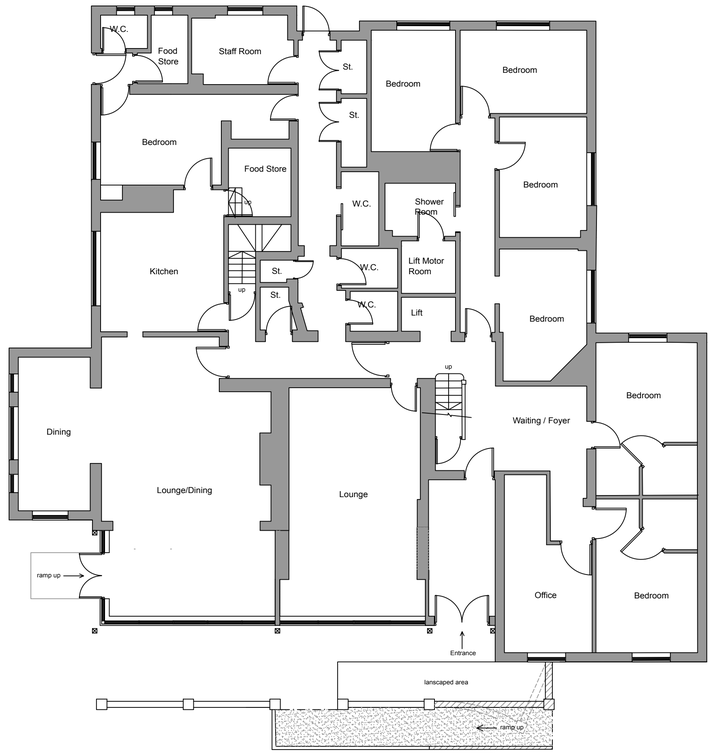

Existing Ground Floor Plan

FOREFRONT
DEVELOPMENT CONSULTING

9 Britannia Park, North Road, Stoke on Trent, ST6 2PZ
Office 01782 216912 WWW.FOREFRONTDC.UK

CLIENT

MR R SMITH / MR B SMITH

PROJECT

Proposed two story side extension forming new accommodation at Hillswood Lodge Nursing Home. 9 The Close, Leek New Road, Endon, Staffs. ST9 9JH

TITLE

Existing Ground Floor Plan and Elevations

SCALE	DRAWN
1:100 @ A1	OJM

DRG NO.	DATE
16-132-01	07 / 02 / 17

REV.	DESCRIPTION	DATE