

PROPOSED FRONT VIEW

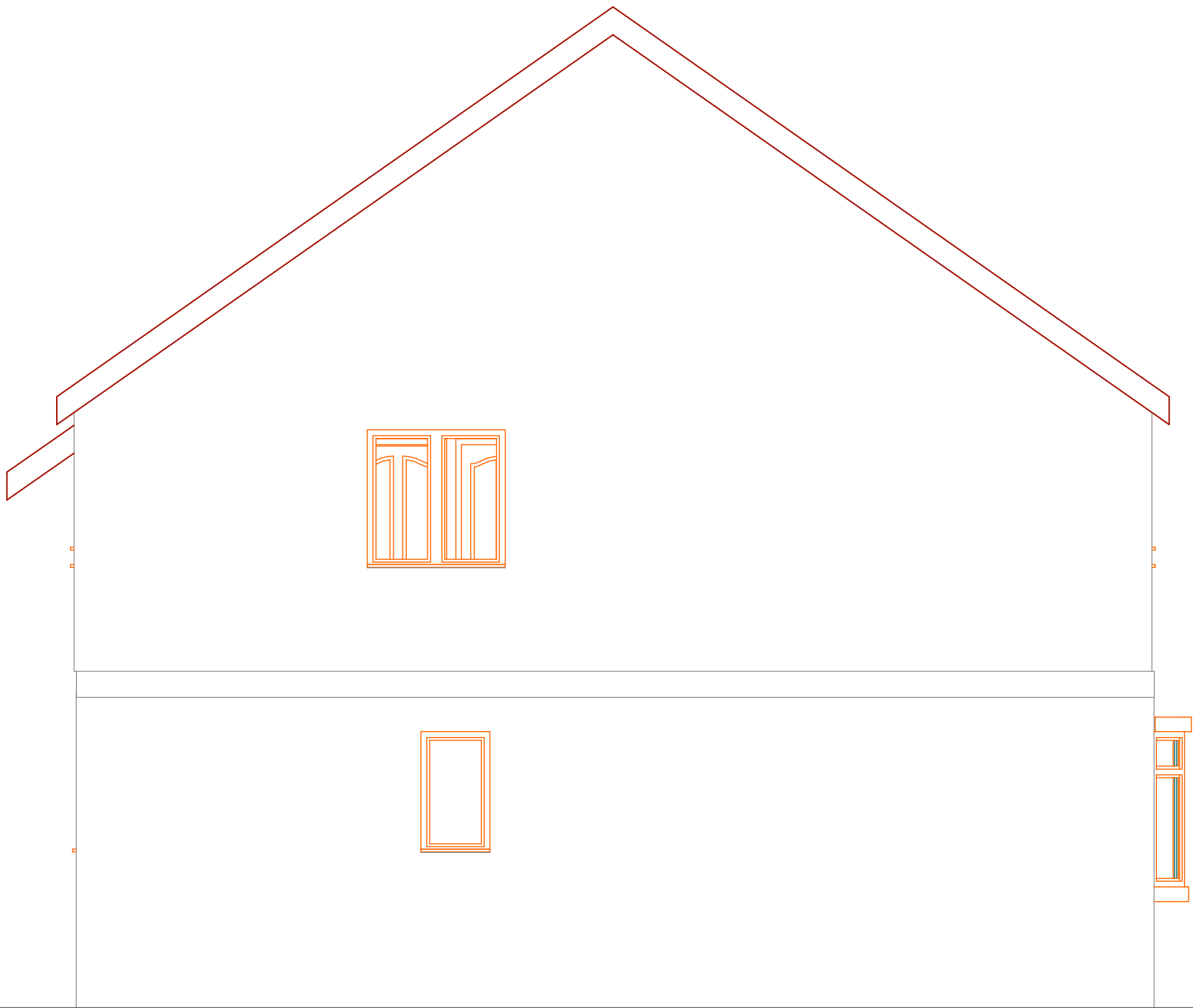

PROPOSED SIDE VIEW 1



PROPOSED REAR VIEW

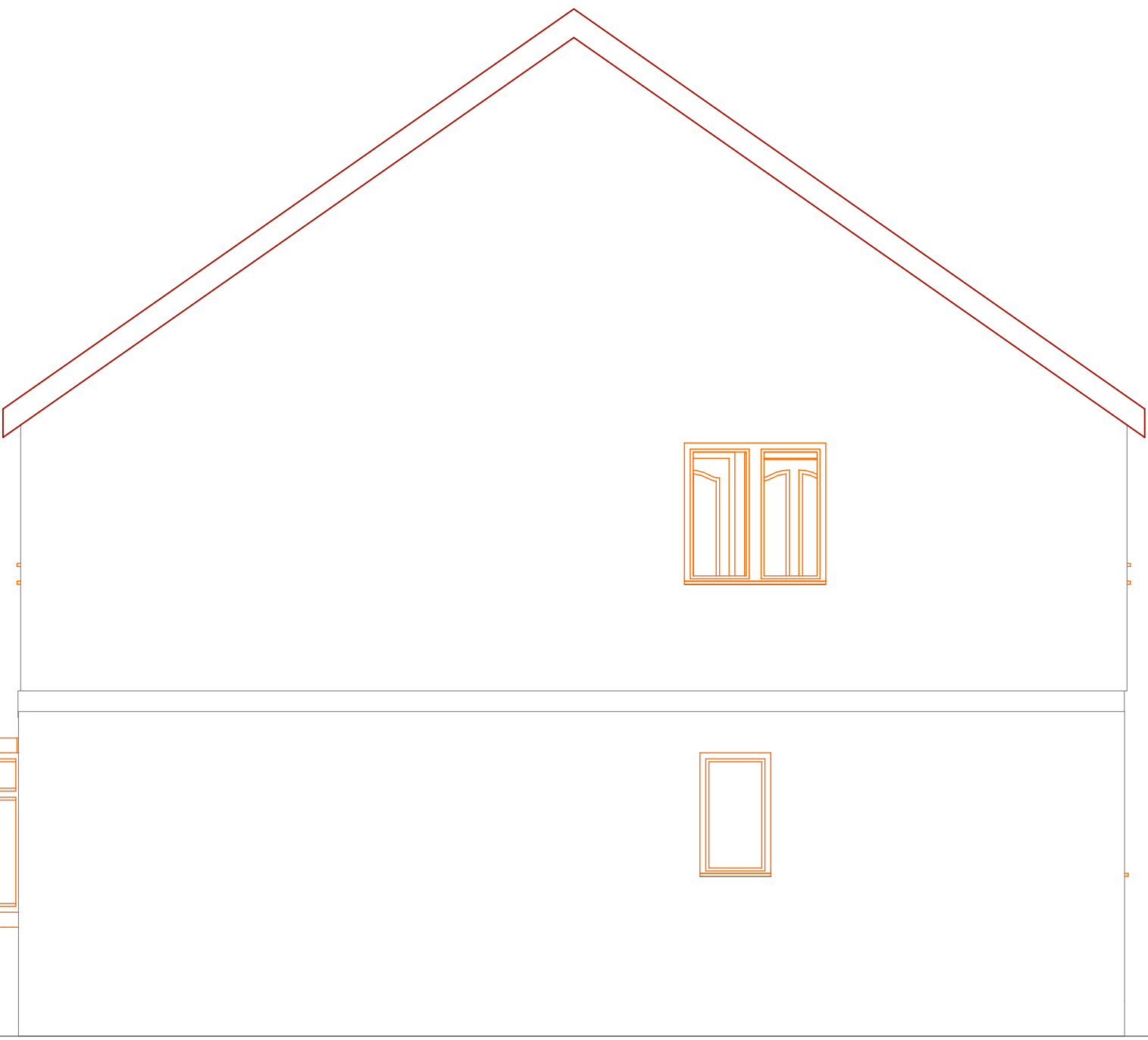

PROPOSED SIDE VIEW 2

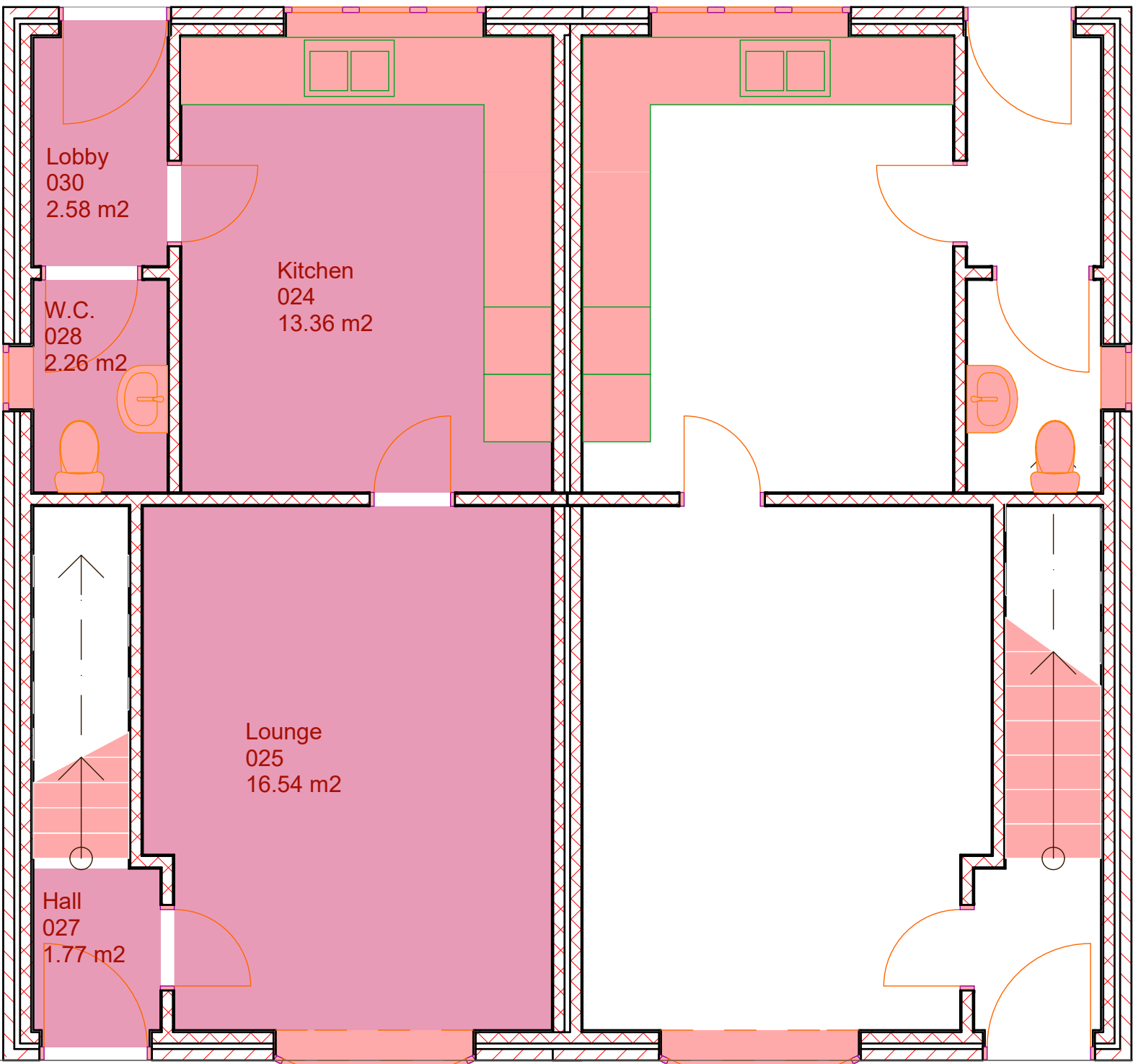

PROPOSED GROUND FLOOR

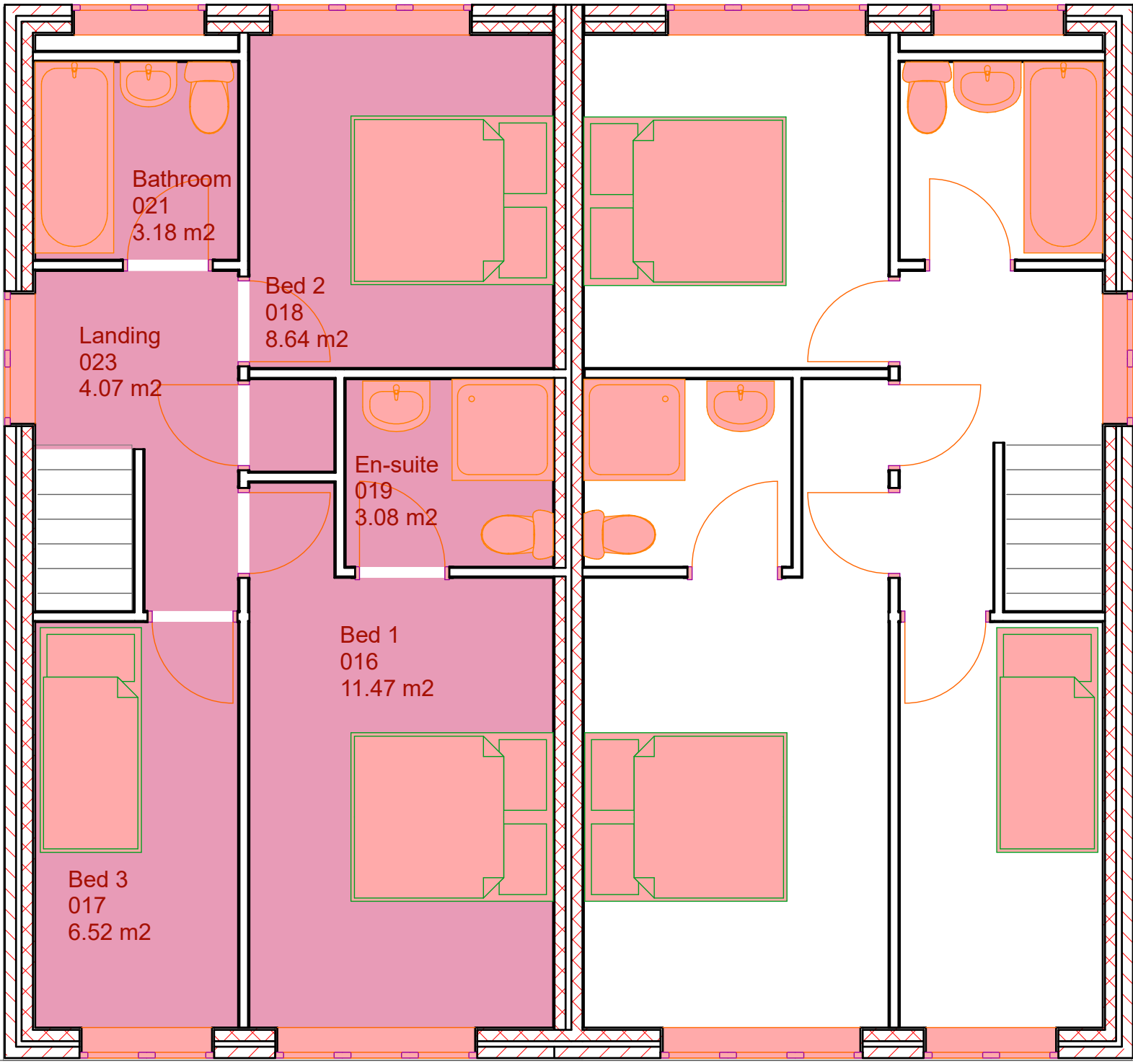

PROPOSED FIRST FLOOR

REV	DESCRIPTION	BY	DATE
STATUS	Design Stage		

RMS DESIGNS

ARCHITECTURAL DESIGN & BUILD

16 WILLIAMS CLOSE

SHORT HEATH, WILLENHALL, WV12 4QP

TEL:- 07912 986832 - 01902 410625

scott@rms-designs.co.uk

www.rms-designs.co.uk

CLIENT:-			
Astwood Properties			
26 Chestnut Road Astwood Bank Redditch B96 6AE			
07400531977			
DESIGNER:-			
Mr Scott Anderson			
16 Williams Close Short Heath Willenhall Walsall West Midlands WV12 4QP			
SITE ADDRESS:-			
Top Of The Trent Public House Woodland Street Biddulph Stoke ST8 6LW England			
DRAWING TITLE:-			
Proposed 3 Bed Semi detached house design views and plans			
SCALE:-	DATE:-	DRAWN:-	CHECK:-
1:50	28/01/2017		
PROJECT No:-	DRAWING No:-	REV:-	
050-2016	050-2016-007		