NOTE - DO NOT SCALE FROM DRAWING

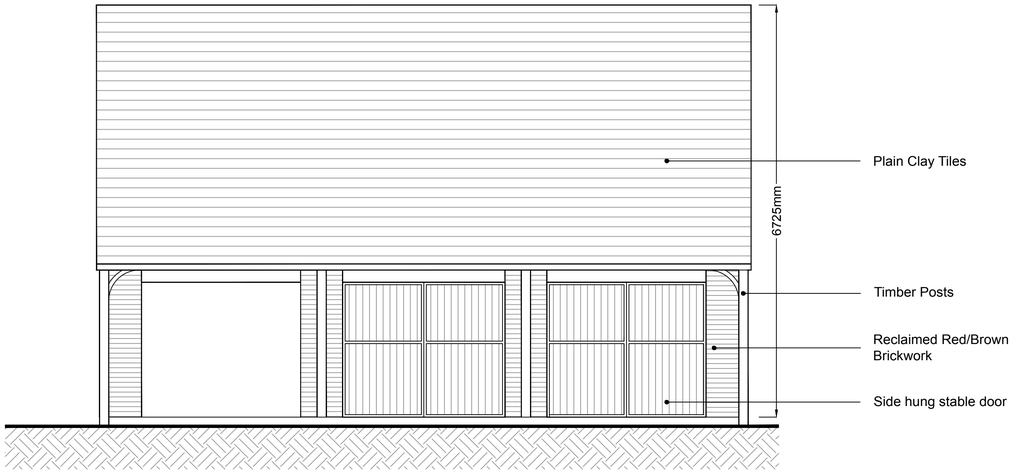

Proposed Front Elevation

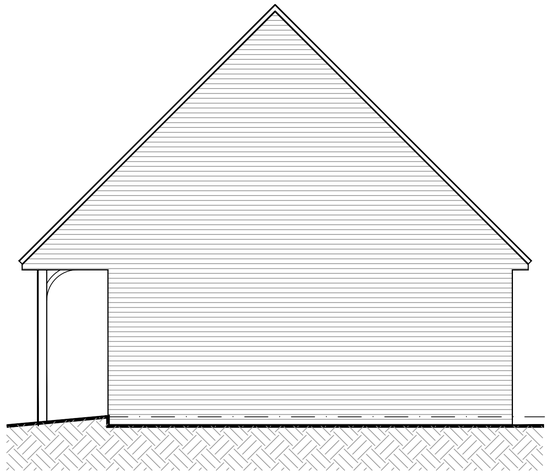

Proposed Side Elevation

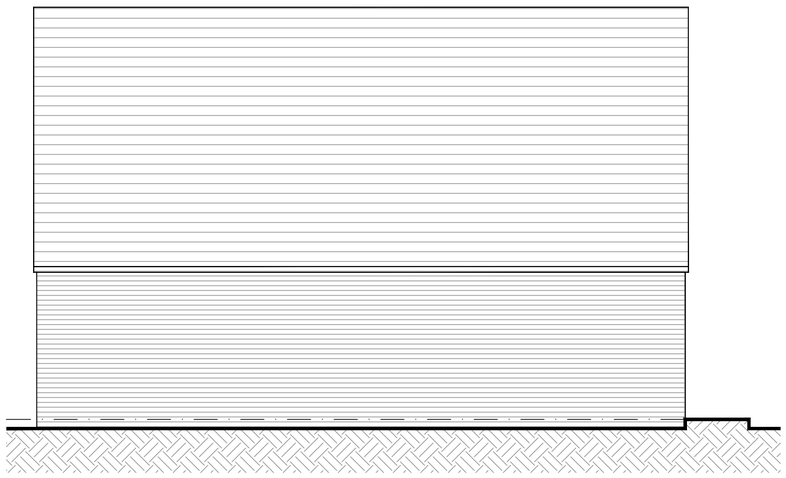

Proposed Rear Elevation

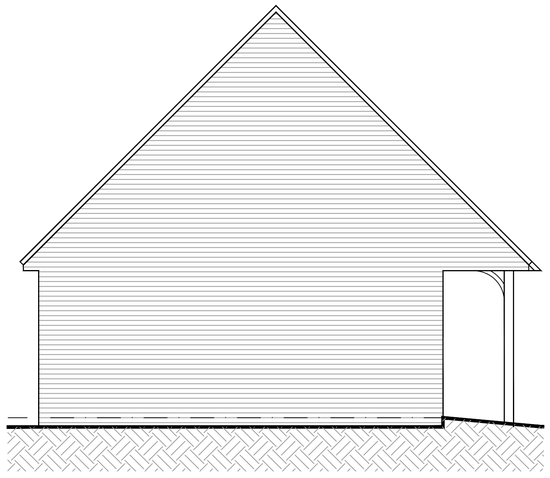

Proposed Side Elevation

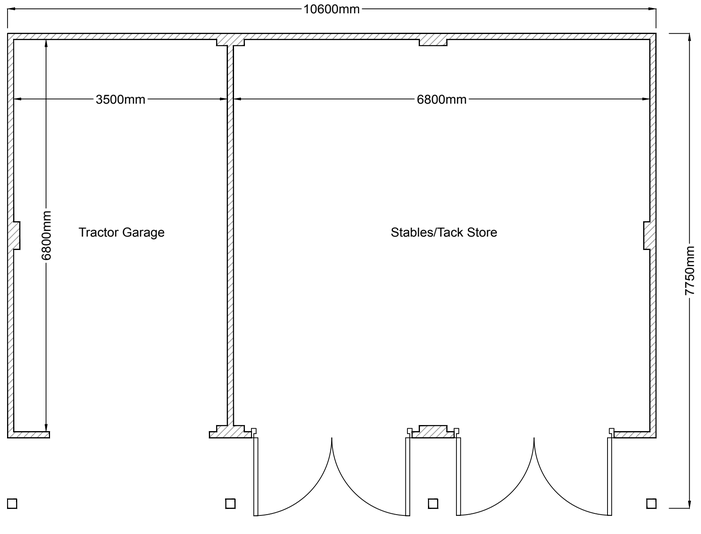

Proposed Ground Floor Plan

FOREFRONT
DEVELOPMENT CONSULTING
9 Britannia Park, North Road, Stoke on Trent, ST6 2PZ
Office 01782 216912 WWW.FOREFRONTDC.UK

CLIENT

MR N. POWELL

PROJECT

Proposed agricultural outbuilding forming store and tack room to land at Hallwater Barn, Leek Road, Endon, Stoke-on-Trent, Staffordshire, ST9 9BE.

TITLE

Proposed Floor Plans and Elevations

SCALE	DRAWN
1:50 @ A1	OJM
DRG NO.	DATE
17-104-05	26/01/17

REV.	DESCRIPTION	DATE

The contents of this drawing are the copyright of Forefront Development Consulting .