Copyright of this drawing is vested in the Architect and it must not be copied or reproduced without consent. Figured dimensions only are to be taken from this drawing. All contractors must visit the site and be responsible for taking and checking all dimensions relative to their work. Hewitt&Carr Architects Ltd are to be advised of any variation between drawings and site conditions.
DO NOT SCALE OFF THIS DRAWING.....IF IN DOUBT ASK

Rev.	Drawn	Comments	Date



REAR ELEVATION 1:50

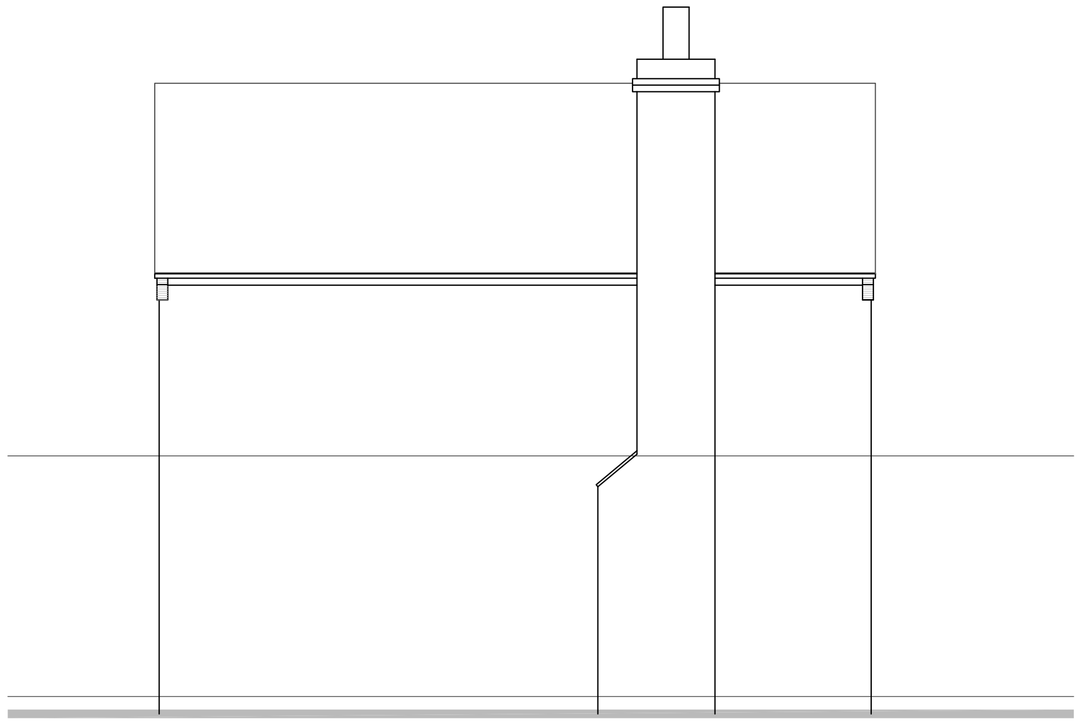

SIDE ELEVATION 1:50

Ordnance Survey © Crown copyright 2011 All rights reserved. Licence number 100051789

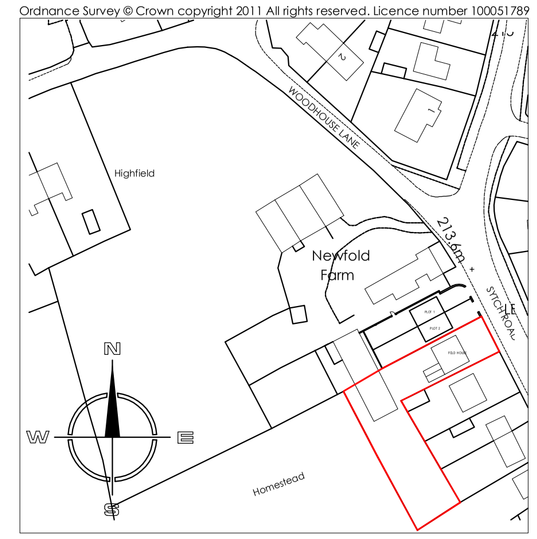

SITE LOCATION PLAN 1:1250

Ordnance Survey © Crown copyright 2011 All rights reserved. Licence number 100051789

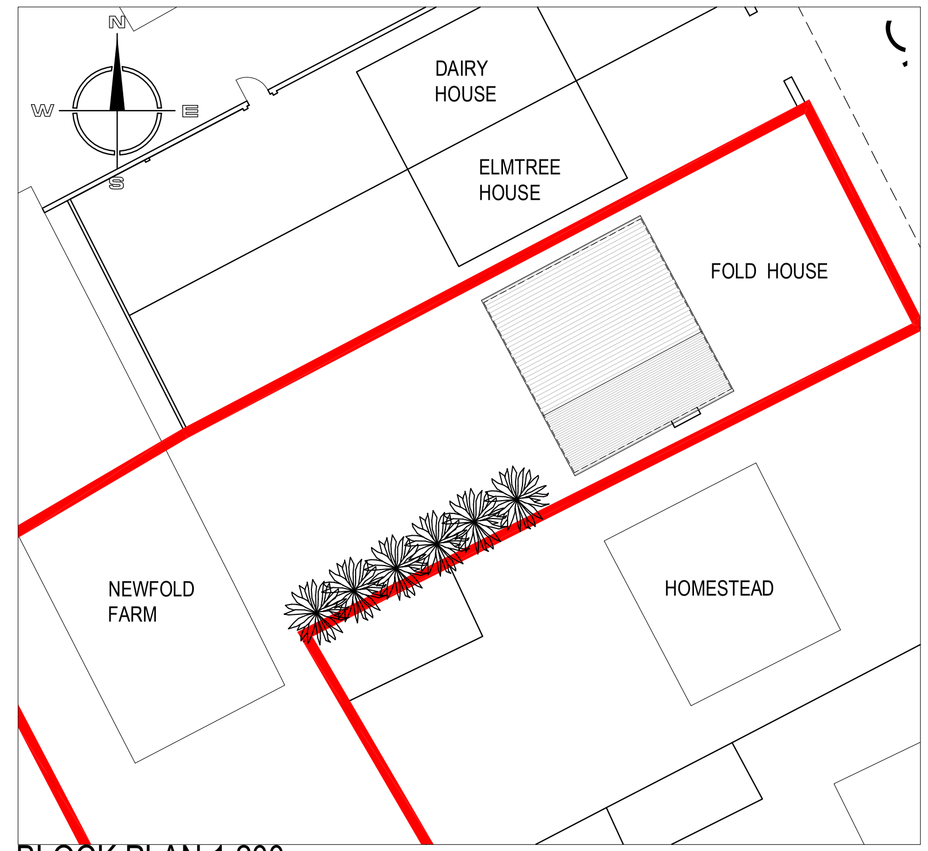

BLOCK PLAN 1:200

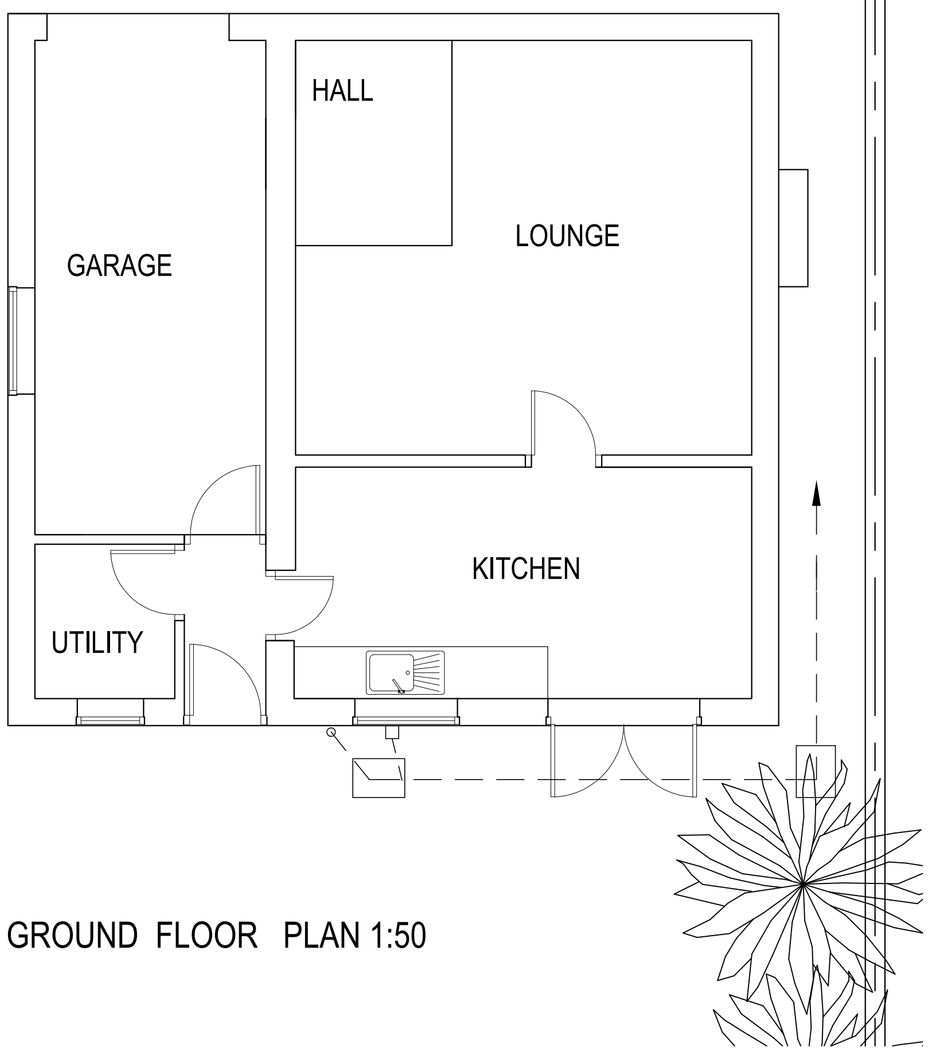

GROUND FLOOR PLAN 1:50

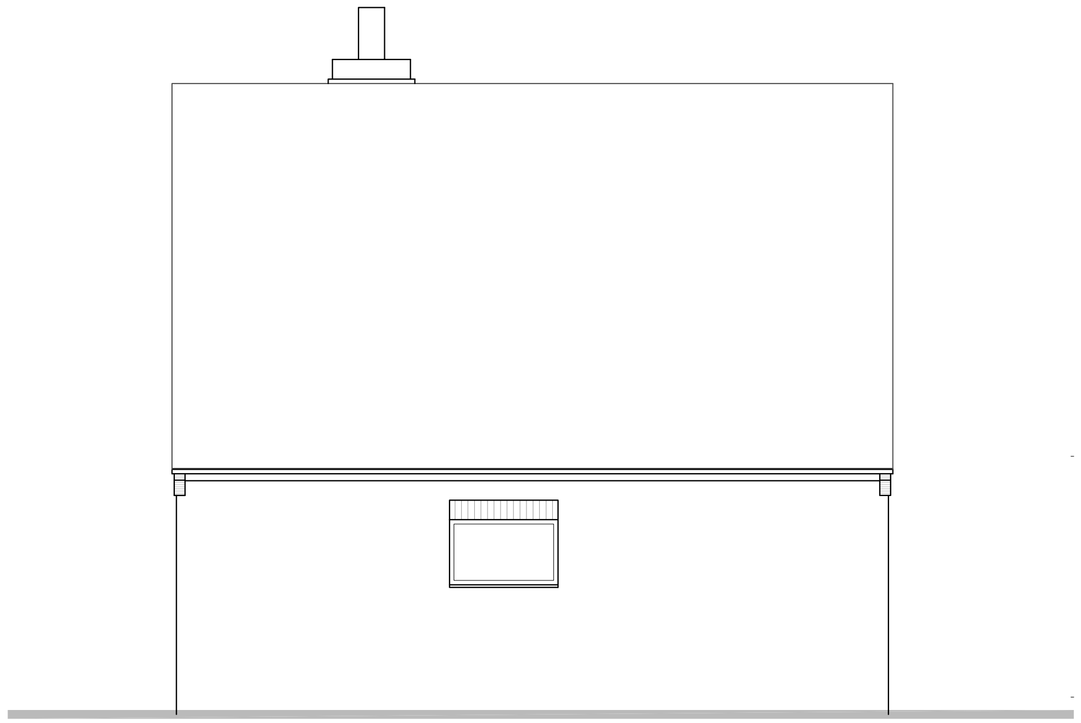

SIDE ELEVATION 1:50

Hewitt&Carr Architects
A: The Studio I 7A High Street I Cheadle I Staffordshire I ST10 1AA
T: 07803 256299 I 07971 396376
E: enquiries@hcarchitects.co.uk
W: www.hcarchitects.co.uk

Client
Mr Hargreaves

Project
Single storey rear extension
Fold House, Sytch Road, ST6 8QX

Title
Plan & Elevations

Status
Survey

Date Feb 2017 Drawn

Scale @A1 as stated Checked

Project No Drawing No. Rev
00620 AL(0)01

File Ref: H:\REF