| Revision | Description | Date |
|---|---|---|
| 1 | Planning Issue | Sep 09 |

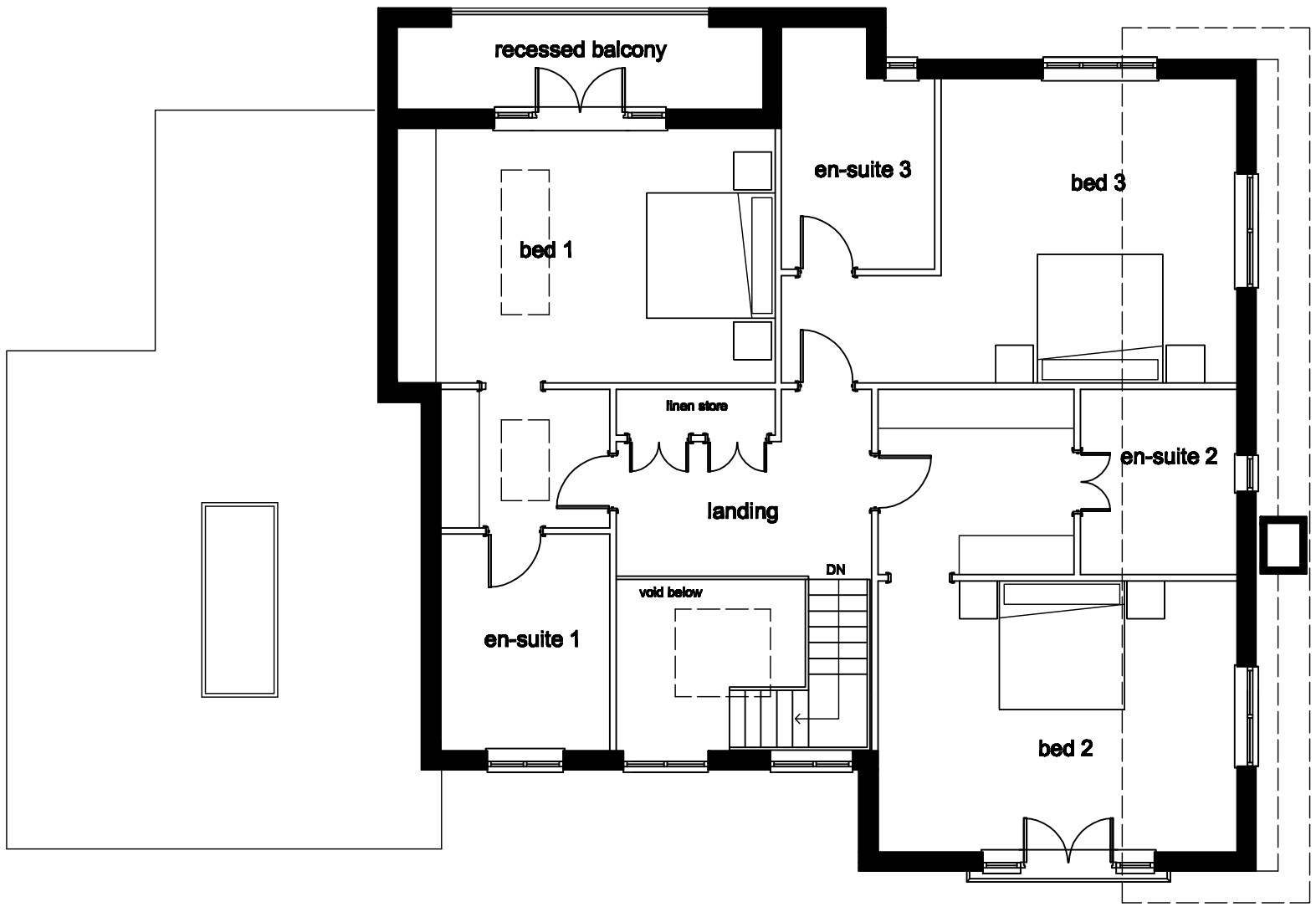


FIRST FLOOR PLAN

# *new dwelling at Fold Lane*

nc homes
architects
1st Floor Suite, The Island, St Anns Parade, Wilmslow, Cheshire. SK9 1HG

Project: New Dwelling at 26 Fold Lane, Biddulph

Drawing: Proposed First Floor

| Proj No | Dwg No | Revision | Rev |
|---|---|---|---|
| 2606 | 202 | | 1 |

| Drawn by | Scale | Date |
|---|---|---|
| YWL | 1:100 @ A3 | Jul 2009 |

Figured dimensions to be followed in preference to scaled. All dimensions to be checked on site, in the event of any discrepancy refer to the Architect. This drawing remains the copyright of the Architect and may not be copied in whole or part without prior written consent