PROPOSED EXTENSION TO No 10 SMOKIES WAY BIDDULPH STAFFORDSHIRE ST8 6TZ FOR D. CRADDOCK ESQ. SCALE 1/50 DATE OCT. 2009 PLANS AS EXISTING



Existng Front Elevation



Existing Rear Elevation

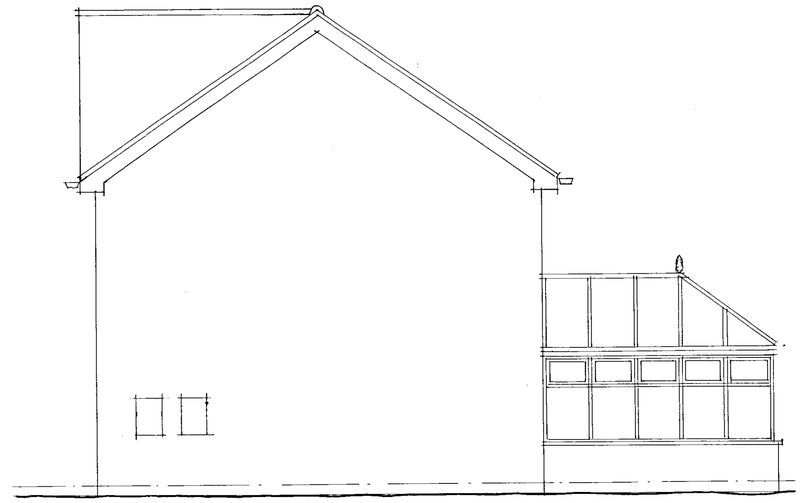

Existing Side Elevation

09/01097/FUL 20 NOV 2009 - SH

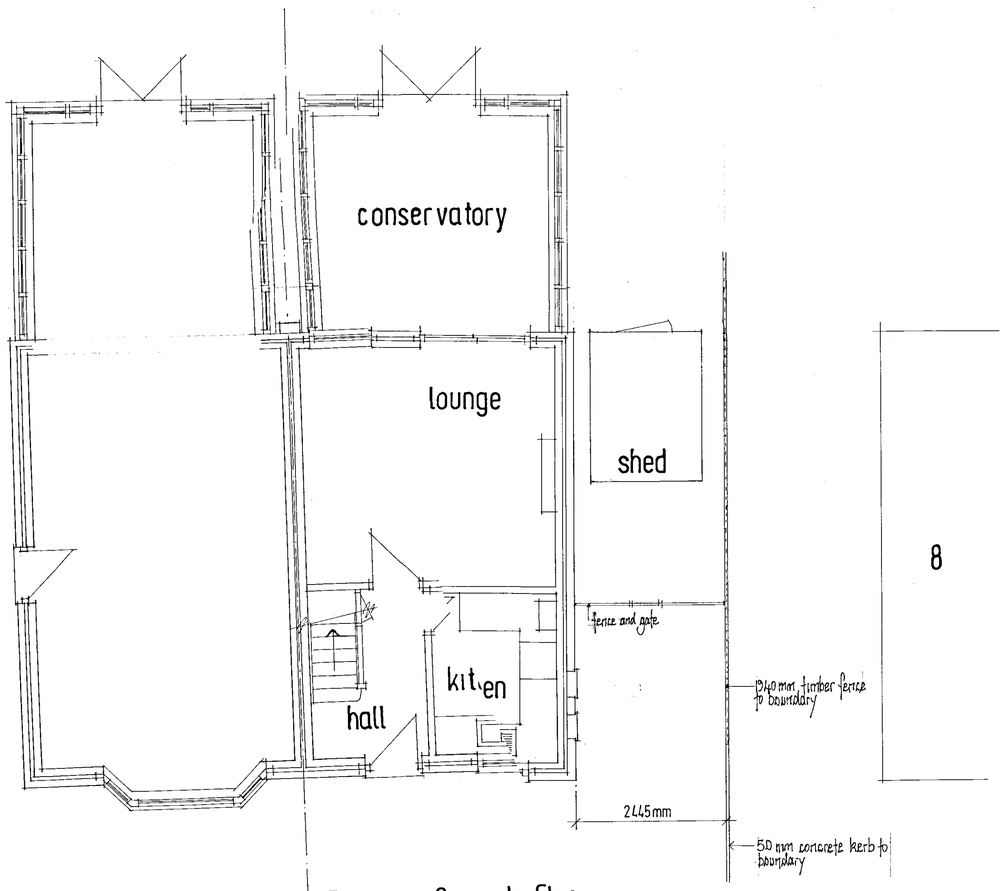

Existing Ground Floor Layout Plan No 10

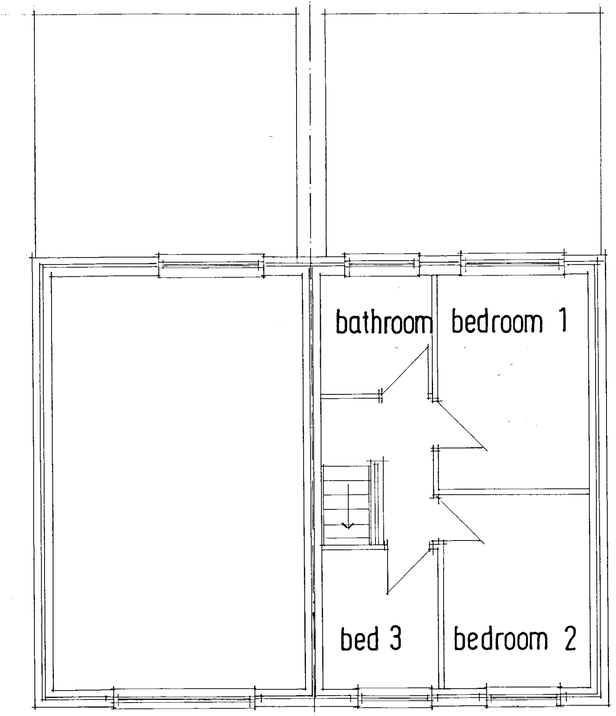

Existing First Floor Layout Plan